

POPULATION DIVISION
REFERENCE CENTRE



COMPARATIVE STUDIES

CROSS-NATIONAL SUMMARIES

NUMBER 45 DECEMBER 1985

YOUNÈS ZOUGHLAMI
DIANA ALLSOPP

**The Demographic Characteristics of
Household Populations**

REVISED EDITION

INTERNATIONAL STATISTICAL INSTITUTE
Permanent Office. Director: E. Lunenberg

Mailing address:
428 Prinses Beatrixlaan, PO Box 950
2270 AZ Voorburg
Netherlands

WORLD FERTILITY SURVEY
Project Director: Halvor Gille

The World Fertility Survey (WFS) is an international research programme whose purpose is to assess the current state of human fertility throughout the world. This is being done principally through promoting and supporting nationally representative, internationally comparable, and scientifically designed and conducted sample surveys of fertility behaviour in as many countries as possible.

The WFS is being undertaken, with the collaboration of the United Nations, by the International Statistical Institute in co-operation with the International Union for the Scientific Study of Population. Financial support is provided principally by the United Nations Fund for Population Activities and the United States Agency for International Development. Substantial support is also provided by the UK Overseas Development Administration.

For information on Country Reports, WFS publications, and WFS depository libraries, write to the Publications Office, International Statistical Institute, 428 Prinses Beatrixlaan, PO Box 950, 2270 AZ Voorburg, Netherlands. For information on the WFS generally, write to the Information Office, World Fertility Survey, International Statistical Institute, 35-37 Grosvenor Gardens, London SW1W 0BS, UK.

L'Enquête Mondiale sur la Fécondité (EMF) est un programme international de recherche dont le but est d'évaluer l'état actuel de la fécondité humaine dans le monde. Afin d'atteindre cet objectif, des enquêtes par sondage sur la fécondité sont mises en oeuvre et financées dans le plus grand nombre de pays possible. Ces études, élaborées et réalisées de façon scientifique, fournissent des données représentatives au niveau national et comparables au niveau international.

L'EMF est entreprise, en collaboration avec les Nations Unies, par l'Institut International de Statistique, qui coopère avec l'Union internationale pour l'étude scientifique de la population. Le financement de ce programme est essentiellement assuré par le Fonds des Nations Unies pour les activités en matière de population et par l'Agence des Etats-Unis pour le développement international. Une contribution importante est aussi faite par le Département pour le développement des pays d'outre-mer du Royaume-Uni.

Pour toute information concernant les rapports d'enquêtes nationaux, les publications de l'EMF ou les bibliothèques dépositaires, écrire au Bureau des publications, Institut International de Statistique, 428 Prinses Beatrixlaan, BP 950, 2270 AZ Voorburg, Pays-Bas. Pour tous renseignements complémentaires sur l'EMF en général, écrire au Bureau d'information, Enquête Mondiale sur la Fécondité, Institut International de Statistique, 35-37 Grosvenor Gardens, Londres SW1W 0BS, Royaume-Uni.

La Encuesta Mundial de Fecundidad (EMF) es un programa internacional de investigación cuyo propósito es determinar el estado actual de la fecundidad humana en el mundo. Para lograr este objetivo, se están promoviendo y financiando encuestas de fecundidad por muestreo en el mayor número posible de países. Estas encuestas son diseñadas y realizadas científicamente, nacionalmente representativas y comparables a nivel internacional.

El proyecto está a cargo del Instituto Internacional de Estadística, contando con la colaboración de las Naciones Unidas y en cooperación con la Unión Internacional para el Estudio Científico de la Población. Es financiado principalmente por el Fondo de las Naciones Unidas para Actividades de Población y por la Agencia para el Desarrollo Internacional de los Estados Unidos. La Oficina Británica para el Desarrollo de Países Extranjeros proporciona también un gran apoyo financiero.

Puede obtenerse información sobre Informes de Países como otras publicaciones de la EMF y las bibliotecas depositarias, escribiendo a la Oficina de Publicaciones, Instituto Internacional de Estadística, Prinses Beatrixlaan 428, Casilla Postal 950, 2270 AZ Voorburg, Países Bajos. Si desea información de carácter general sobre la EMF, escriba a la Oficina de Información, Encuesta Mundial de Fecundidad, Instituto Internacional de Estadística, 35-37 Grosvenor Gardens, Londres SW1W 0BS, Reino Unido.

COMPARATIVE STUDIES

CROSS-NATIONAL SUMMARIES

The Demographic Characteristics of Household Populations

REVISED EDITION

YOUNÈS ZOUGHLAMI
DIANA ALLSOPP

Editorial note

The present publication is an extension of an earlier cross-national summary by Mohammad Kabir, published in 1980 as *WFS Comparative Studies* no 6. The present work complements the earlier publication.

The recommended citation for this publication is:

Zoughlami, Younès and Diana Allsopp (1985). *The Demographic Characteristics of Household Populations. WFS Comparative Studies* no 45. Voorburg, Netherlands: International Statistical Institute.

Contents

PREFACE	5
1 INTRODUCTION	7
1.1 Data used and their comparability	7
1.2 Characteristics studied and indices calculated	7
2 DISTRIBUTION OF HOUSEHOLD POPULATION ACCORDING TO AGE AND SEX	9
2.1 Age-sex structure	9
2.2 Some summary indices	9
2.3 Sex ratios	10
2.4 Age-sex structures according to type of place of residence	10
2.5 Quality of age reporting	11
3 SOME NUPTIALITY PATTERNS	17
3.1 Intensity of nuptiality	17
3.2 Tempo of nuptiality	21
3.3 Dissolution of unions	21
3.4 Urban-rural differences in nuptiality	21
4 EDUCATIONAL ATTAINMENT	23
4.1 School attendance	23
4.2 School attendance and educational attainment according to type of place of residence	23
5 CHARACTERISTICS OF HOUSEHOLDS AND HEADS OF HOUSEHOLDS	25
5.1 Household size	25
5.2 Number of married couples per household	25
5.3 Number of generations in the household	25
5.4 Household structure	25
5.5 Household characteristics in urban and rural areas	30
5.6 Characteristics of heads of household	30
REFERENCES	31
APPENDIX A – DETAILED TABLES	33
TABLES	
1 Percentage of population never married at age 50 by sex	17
2 Urban-rural differentials in nuptiality	22
A1 Summary of the characteristics of the sample and population covered by the household survey	34
A2 Summary of the contents of the household schedules	35
A3 Per cent distribution of household population according to age, by sex, and sex ratio	36
A4 Per cent distribution of household population according to age, by sex, and sex ratio – urban	38
A5 Per cent distribution of household population according to age, by sex, and sex ratio – rural	40
A6 Summary indices of age structure of household population – urban and rural	42
A7 Myers' blended index of digit preference for digits	

	0 through 9, by sex, and summary index for all, urban and rural residents	43
A8	Indexes of age heaping on ages 5 to 65 and Whipple's index of heaping on multiples of five for all, urban and rural residents	44
A9	Per cent distribution of all women according to marital status by age	46
A10	Per cent distribution of male population according to marital status by age	48
A11	Per cent distribution of all women according to marital status by age – urban	50
A12	Per cent distribution of male population according to marital status by age – urban	52
A13	Per cent distribution of all women according to marital status by age – rural	54
A14	Per cent distribution of male population according to marital status by age – rural	56
A15	Summary indices of marital status of household population	58
A16	Coale's Im Index	59
A17	Percentage of population with no schooling, by age and by sex	60
A18	Percentage of population with no schooling, by age and by sex – urban	61
A19	Percentage of population with no schooling, by age and by sex – rural	62
A20	Percentage of population with seven years of education and above, by age and by sex	63
A21	Percentage of population with seven years of education and above, by age and by sex – urban	64
A22	Percentage of population with seven years of education and above, by age and by sex – rural	65
A23	Per cent distribution of households according to <i>de facto</i> household size	66
A24	Per cent distribution of households according to <i>de jure</i> household size	68
A25	Per cent distribution of households according to the number of married couples	69
A26	Per cent distribution of households according to the number of generations represented in the household	70
A27	Per cent distribution of households according to household structure	71
A28	Per cent distribution of heads of households according to marital status, by sex and by age	72
A29	Mean number of members of households within generations according to the marital status of the head by age of the head	76

FIGURES

1	Sex ratio – total population	12
2	Per cent distribution of population according to terminal digit of reported age from Myers' blended index	14
3	Per cent distribution of ever-married women according to marital status by age group	18
4	Per cent distribution of households according to <i>de jure</i> household size	26
5	Per cent distribution of married couples in the household	28
6	Per cent distribution of households according to household structure	29

Preface

One of the main objectives of the WFS programme was the collection and dissemination of internationally comparable data on human fertility, obtained through nationally representative interview surveys carried out in a large number of countries. Many institutions and research workers at international and national levels are engaged in cross-national comparative analysis of the data collected. The WFS London headquarters also undertook comparative analysis such as cross-national summaries.

The cross-national summaries present basic results from WFS surveys in developing countries on a wide range of topics. These summaries are published in the *WFS Comparative Studies* series.

A first group of cross-national summaries based upon 19 countries for which the First Country Report and standard recode tapes were available early in 1980 has been completed with the publication of seventeen issues (*WFS Comparative Studies* nos 1–15, 17 and 19). A second group, covering 28 developing countries, and including African countries for the first time, has now also been published.

Several of the cross-national summaries are concerned solely with providing detailed and systematized information on the comparability, or lack thereof, of the field procedures, survey characteristics, questionnaire content and wording and content of the First Country Reports (*WFS Comparative Studies* nos 1–5 and 16). Such detailed appraisals constitute an essential reference base for anyone using WFS data for comparative analysis.

Other cross-national summaries present comparable results from as many surveys as possible on a wide range of specific topics. Each summary provides, in addition to tabular material, a brief accompanying text, which draws attention primarily to any non-comparability of the data and to any obvious interpretational pitfalls to which the tables may be subject. Furthermore, although these summaries are not intended to be analytic in their orientation, some brief highlighting of the major noteworthy differences and similarities is included.

The cross-national summaries are intended to assist analysts and policy-makers by providing a ready tool for comparison of data between countries, but at the same time they draw attention to the limits, if any, of such comparability. Some of these two groups of summaries have been updated to cover all developing countries which participated in the WFS programme.

The present report extends an earlier cross-national summary (*WFS Comparative Studies* no 6). Enrique Carrasco and John Cleland are thanked for their valuable comments on an earlier draft.

HALVOR GILLE
Project Director

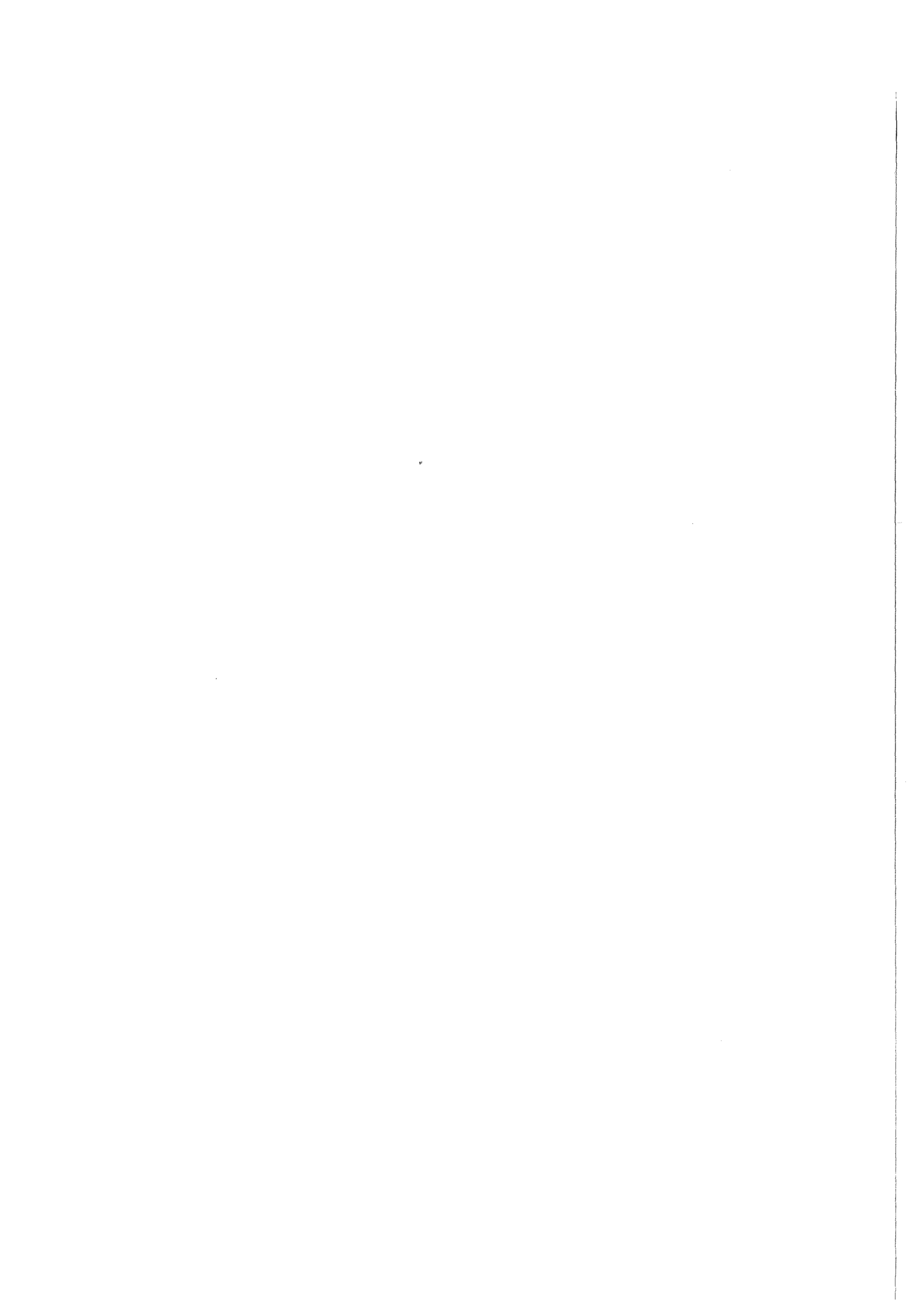

1 Introduction

Within the framework of the World Fertility Survey (WFS), 41 countries carried out national surveys, comprising both household and individual surveys. This comparative study on the characteristics of household populations draws on the data of 25 surveys, 5 of which were carried out in Africa, 12 in Asia and the Pacific and 8 in Latin America and the Caribbean.

The countries covered here were not specially selected: they were the only countries for which household data were available at the WFS headquarters in London at the time when the tables analysed in this study were constructed (February 1984).

This report updates an earlier work (Kabir 1980). A plan almost identical to the one used by Kabir was therefore adopted, constructing the same type of tables and calculating the same type of indices and measures.

1.1 DATA USED AND THEIR COMPARABILITY

The data used are those collected through the household surveys. These surveys generally had three main objectives:

- 1 to compile a complete list of all persons in the household in order to identify all the women eligible for the individual survey;
- 2 to record a few demographic characteristics for each person listed, such as age, sex and marital status, so as to provide the necessary denominators for the calculation of certain demographic rates;
- 3 to obtain information about the household itself, and contextual variables which may have a direct or indirect bearing on fertility, such as the possession of modern objects, housing conditions, and linguistic or ethnic character.

An extended household schedule was sometimes used, to provide additional data. A number of countries decided to undertake a specially enlarged household survey and to include a few additional questions to make estimates of fertility and mortality levels with greater sampling precision.

As can be seen from table A2, these topics were not uniformly covered by the household questionnaires of the countries included in this study. Questions on age and sex were asked in all countries, but questions on other socio-demographic characteristics were not always asked. In Trinidad and Tobago, for example, no question was asked on marital status. The minimum age of respondents who were asked about marital status varied

considerably from country to country, ranging from 8 in Bangladesh to 15 years. In a number of countries – Cameroon, Malaysia and Haiti – no lower age limit was fixed.

The question on ethnic identity was asked only in four countries: Cameroon, Fiji, Ivory Coast and Malaysia, and partially in Sudan. Clearly, the concept of ethnic group was interpreted differently in different countries. The criteria used to classify groups were diverse: socio-linguistic group, race, nationality, country of origin, tribe (in Sudan) were all used in different countries.

Fifteen countries included questions on fertility. Here again, the number and nature of the questions asked, as well as the category of women questioned, varied from country to country. Of the 15 countries, 12 included all the questions from the fertility module of the household schedule. These questions covered the total number of children ever born, their sex, survival status and whether they were living with their mother at the time of the survey. The module also included questions relating to the last live birth: date, sex and survival status. Two countries included fertility-related questions on births occurring either in the course of one year (1977 in the Philippines) or over a period (the last 12 months in Mexico). The category of women who were interviewed with the fertility module of the household schedule was defined either by age, marital status (all women or ever-married women), eligibility for the individual survey (Panama, Peru), or a combination of these criteria. Finally, the following countries did not include any questions on fertility: Ivory Coast, Bangladesh, Nepal, Pakistan, Sri Lanka, Indonesia, Malaysia, Thailand, Trinidad and Tobago and Haiti (for further details, see Singh 1984).

Of the countries studied here, 17 included questions on education. However, Ivory Coast, Mauritania, Nepal, Sri Lanka, Fiji, Indonesia, Thailand, Mexico and Trinidad and Tobago collected no information on education or the educational attainment of household members.

Six countries fixed no age limits for the questions on education. In most countries, however, an age limit of 6 years or above (five countries) or 7 (four countries) was applied. In Colombia the minimum age limit was set at 5 years.

1.2 CHARACTERISTICS STUDIED AND INDICES CALCULATED

This report examines only some of the demographic characteristics of household populations, the most important and most comparable, and does not analyse all the information collected in the household surveys. The characteristics described refer to the population

(tables A3–A22), or the household (tables A23–A27), or the head of household (tables A28–A29).

The population was studied according to its distribution by age, sex, marital status, level of education and place of residence. A number of summary indices were calculated and are reviewed: Myers' and Whipple's indices and the index of attraction of round numbers; the

child–woman ratio; the dependency ratio; mean and median ages at first marriage; Coale's index (I_m).

The second series of tables deals with the household as a statistical unit and covers mainly the size, structure and composition of the households interviewed.

Finally, the distribution of the heads of household is examined according to age, sex and marital status.

2 Distribution of Household Population According to Age and Sex

2.1 AGE-SEX STRUCTURE

The structure of a population by sex and age, at any given moment, is the result of past history and in turn causes the future development of the population, not only at the demographic level but also at the economic and social levels. In most societies, social roles are closely associated with sex and age and any change in the composition of a population by age and sex clearly has repercussions on all social institutions, constituting an important factor in social change. The study of the age-sex structure in developing countries, however, is frustrated by widespread ignorance of age in these countries. Ignorance affects accuracy of age reporting, and the level of ignorance is revealed by the indices calculated, thus limiting the use of age information. Demographers have a number of tools which may be used to uncover errors, measure their extent and correct them, or at least suggest the type of adjustment needed for the data being processed.

Tables A3, A4 and A5 give the distribution of population by age group and sex for each country, on a nationwide basis and broken down by urban and rural areas. Table A6 gives some summary indices of the age structure of the household populations: the proportion of children aged under 15, the proportion of adults aged 15-64, the proportion of women of childbearing age in the female population, the child-woman ratio and the dependency ratio.

The figures in tables A3, A4 and A5 suffer from some reporting errors, although on the whole errors decrease from one age group to the next. The very low proportion of children aged less than one in Bangladesh probably reflects underenumeration of this section of the population. However, the low proportions in the same age groups in Sri Lanka and Fiji are probably explained by fertility decline, which would have caused the base of the population age pyramid to begin to shrink.

This assumption is confirmed by an examination of the percentage of the population in other age groups. In the majority of the countries studied, the 0-4 age group predominates, but in Malaysia, Philippines, Colombia and Panama, the 5-9 age group is the largest. And in Sri Lanka, Fiji, Costa Rica and Trinidad and Tobago - all countries where fertility is relatively low, with a total fertility rate below 4 children - the modal age group is the 10-14 group.

2.2 SOME SUMMARY INDICES

A population is conventionally divided into three broad age groups: children (those under 15), adults (those aged 15-64) and the elderly (those aged 65 and over). This

classification has the advantage of enabling the age structure of the population to be succinctly described.

Table A6 shows that in all the countries studied, the population aged under 15 accounts for more than 36 per cent of the total population. This finding confirms the extreme youth of the populations of the countries in question and bears out what is known from other sources about the age structure of developing countries. The highest proportions of children are found in Jordan (53.1 per cent), Syria (48.6 per cent) and Mauritania (47.7 per cent), and the lowest in Haiti (39.3 per cent), Sri Lanka (38.1 per cent) and Trinidad and Tobago (36.3 per cent).

In general, the proportion of children in the countries studied follows the same trend as the general fertility levels, being higher where fertility is high and lower where fertility is moderately low or in decline.

The ratio between the population regarded as dependent, that is children under 15 and adults over 64, and the population aged 15-64 is known as the dependency ratio. This ratio expresses the mean number of people who may be considered not economically active per economically active person, and therefore serves as an indicator of the economic and social impact of the age structure of the population.

Table A6 shows that at the national level the highest dependency ratios were observed, in descending order, in Jordan, Syria, Mauritania, Bangladesh, Mexico and Sudan. In these countries, each person in the productive age group supports more than one person in the dependent age groups.

At the other extreme, Trinidad and Tobago, Sri Lanka, Haiti and Indonesia have the lowest dependency ratios, with 71, 74 and 79 dependents, respectively, per 100 productive persons. These figures, although relatively low, are still not comparable to the dependency ratios generally observed in developed countries. Because of their low fertility and the small proportion of children in their populations, developed countries have dependency ratios around 55 per 100 economically active persons: Australia (1976): 56; USA (1976): 54; England (1975): 59; Japan (1976): 48; and Belgium (1975): 56.

Another summary measure calculated and included in table A6 is the child-woman ratio, which measures the number of children under 5 years old per thousand women in the reproductive age group (15-49). In countries where registration of births is non-existent or incomplete, this index often serves as a measure of the fertility level. This index must be used with caution, since its numerator is the number of children born during the last five years and surviving at the time of the survey. It thus depends not only on the level of fertility but also on the level of infant and child mortality prevailing in that period. This index could also be affected by

under-reporting of the population aged under 5, as discussed below in section 2.5.

The classification of countries according to the value of their child-woman ratio is similar to the classification by dependency ratio: Jordan, Ivory Coast, Syria, Mauritania and Cameroon are at the top of the list with 924, 851, 832, 777 and 769 children, respectively, per thousand women of reproductive age.

Conversely, Trinidad and Tobago, Sri Lanka and Costa Rica have much lower child-woman ratios (of around 500), which are close to those generally observed in developed countries.

2.3 SEX RATIOS

The sex ratio, the number of males per 100 females, enables the numbers of each sex at all ages or at a given age to be compared (figure 1). The distribution by sex of the total populations of the African countries studied shows an imbalance in favour of women, with a sex ratio below 100. The male deficit is particularly marked in Mauritania, which has the lowest sex ratio (91.8), and Cameroon (94).

In Asia and the Pacific, and most notably in Jordan, Sri Lanka and the Philippines, male and female numbers are more or less evenly balanced. However, in Syria, Bangladesh, Pakistan and Fiji, there is a preponderance of males. In Latin America and the Caribbean, with the exception of Panama and Trinidad and Tobago, females outnumber males.

When they are analysed by age group, sex ratios show major divergences. The sex ratio at age 0 (less than one year) is on the whole satisfactory, with values close to the theoretical sex ratio at birth (105 boys to 100 girls). There are, however, some exceptions, with the sex ratio at this age in some countries being either abnormally low or abnormally high. An abnormally low ratio was recorded in Cameroon (98), Sri Lanka (92) and Haiti (99), while an abnormally high ratio, which is more unusual, was observed in Fiji (114), Peru (112), Trinidad and Tobago (117) and, particularly, Costa Rica (124). Further, there is not always a steady decline in sex ratios as age increases. The pattern familiar in Western societies of the sex ratio falling from nearly 105 at birth to nearly 30 at 100 years because of higher male mortality (Pressat 1979) is not observed here. On the contrary, in most of the countries studied, an increase in the sex ratios at relatively advanced ages was noted. In fact, in half the countries, over the age of 65 there were more men alive than women.

The age-sex distribution of the populations is broadly characterized by a numerical predominance of males at early ages (under 15) and advanced ages (60 and over or 65 and over, according to the country), and a predominance of females or a balance between the sexes in the adult age groups (15-64). Some countries, however, are an exception: in Mauritania the sex ratio from 15 upwards is constantly below 100, and in Korea the same is true from 20 upwards, with a peak at 30-39.

The lowest sex ratios are observed in adult age groups, between 20 and 39 in most of the countries studied, and the highest at advanced ages.

In conclusion, the age-sex structure has been influenced, jointly or separately, by an under-enumeration of girls of under one year or excess mortality of girl babies, understatement of age of adult and old women and overstatement of age of men as well as differential mortality for the two sexes. It is difficult to distinguish with certainty the truth from the distortions caused by errors of reporting or enumeration.

2.4 AGE-SEX STRUCTURES ACCORDING TO TYPE OF PLACE OF RESIDENCE

In this section, the differences in age and sex composition between the urban and rural sections of the population are examined.

It should be noted at the start that the definitions of urban and rural were not standardized or redefined in such a way as to make comparisons possible. The definitions used here are those adopted by those responsible for the surveys at the national level. They are based on a variety of criteria, socio-economic, administrative or population size (Singh 1980), and refer almost exclusively to the concept of 'urban', 'rural' being simply defined negatively as 'what is not urban'.

The data in table A6 show that the proportion of young people aged under 15 is higher in rural than in urban areas, varying between 38 per cent (Sri Lanka) and 57 per cent (Jordan) in rural areas, and between 34 per cent (Trinidad and Tobago) and 51 per cent (Jordan) in urban areas.

On the other hand, the highest proportions of women of childbearing age and of adults of working age are found in urban areas. The proportion of adults in the urban population is everywhere higher than 45 per cent, and in Haiti is as high as 62 per cent. The highest proportion of adults in rural areas was observed in Sri Lanka (57 per cent) and the lowest in Jordan (39 per cent). This may be explained by the attraction of urban areas for the rural adult population, mainly because of their employment opportunities. Dependency ratios are much higher in rural areas than in urban areas, exceeding even 100 per cent in ten countries. The most striking values were recorded in Jordan (154 per cent), Syria (120 per cent) and Mauritania (116 per cent). Major differences between the dependency ratios in rural and urban areas were found in Costa Rica, Panama, Haiti, Korea, Thailand, Dominican Republic, Colombia and Sudan. Substantial urban-rural differences were also found in the child-woman ratios, reflecting the differences in fertility levels between these two areas.

Higher fertility in rural areas has led to a lower child-woman ratio in urban areas in all the countries except Bangladesh. Of the countries covered, those in Latin America have a clear and marked urban-rural contrast. Thus in Haiti, the child-woman ratio in rural areas is nearly double that in urban areas, and it is 84 per cent higher in Colombia, 72 per cent higher in Dominican Republic, 65 per cent higher in Panama and 58 per cent higher in Costa Rica.

Outside Latin America, rural-urban differences of this magnitude in child-woman ratios were found in Morocco (770 as against 490) and Thailand (610 as

against 383). The two indices are closest in Mauritania, Cameroon, Pakistan and Bangladesh.

Analysis of sex ratios according to age group and type of place of residence, as seen in tables A4 and A5, show up the differences in sex composition between the urban and rural populations. In all African countries except Morocco, males are numerically superior in urban areas and in the minority in rural areas. The opposite pattern is observed in the Latin American countries, with male predominance in rural areas and female predominance in towns.

These findings bear out what is already known about rural-urban migration patterns in the two continents. In Latin America, men are responsible for most agricultural activities, whereas the reverse is true of Africa. Rural-urban migration usually affects the section of the population which is least involved in agriculture, and thus it is women in Latin America and men in Africa who usually migrate to the towns.

The sex ratios at adult ages according to type of place of residence confirm this hypothesis. In Latin America, sex ratios over 15 years show a predominance of males in rural areas and of females in urban areas. In Africa, again, the reverse is true.

The Asian and Pacific group of countries do not all fall into one single category, but overall the situation is closer to that of Africa than Latin America.

Some Asian countries – Syria, Bangladesh, Pakistan and Sri Lanka – show male predominance in both urban and rural areas. Nevertheless, even in these cases the sex ratios are higher in urban areas.

2.5 QUALITY OF AGE REPORTING

The comments which have been made and the conclusions on age-sex composition which have been drawn are only valid in so far as the information collected is accurate. While it is fair to assume that errors in the reporting of sex are negligible, the same is clearly not true of age reporting. This section evaluates the quality of age reporting, using well-known indices, especially Myers' index (figure 2) and Whipple's index. An assessment of accuracy of age reporting is particularly necessary since age has been used here as a basic background variable, and comparisons are made between countries whose data may be of different quality.

Table A7 gives Myers' index calculated for the age group 10–69. In order to obtain the various Myers' indices, the enumerated population must be rearranged into a fictitious population in which, in the absence of any preference or aversion for certain digits, 10 per cent would normally have an age ending with 0, 10 per cent with 1, 10 per cent with 2, and so on. A percentage of more than 10 indicates a preference for the digit in question. The deviations (in absolute values) from 10 per cent for each digit are then added and their sum constitutes Myers' summary index (United Nations 1955). Theoretically, then, Myers' summary index varies from 0 to 180. The lower its value, the less the preference for a particular digit. Some authors prefer to use half the sum of the absolute deviations from 10 per cent as Myers' index, and in this case the spread of the index is from 0

to 90 (Shryock *et al* 1973). This method was used to calculate the Myers' indices shown in table A7.

Table A7 shows that in almost all the countries studied heaping occurs at ages ending in 0 and 5. This tendency is particularly strong in the African countries and also in the Asian countries, with the exception of Korea, the Philippines, Thailand, Fiji and Malaysia. In Latin America, the tendency is on the whole weak, except in Haiti and the Dominican Republic.

The highest Myers' index values were recorded in Sudan, Pakistan, Mauritania, Jordan, Nepal, Cameroon and Indonesia. The best quality of age reporting was observed in Korea, Philippines, Thailand, Fiji, Malaysia, Syria and in almost all Latin American countries.

In Africa, Myers' summary index is lower for men, reflecting better age reporting. In Latin America, on the other hand, the index value is lower for women. In Asia, the situation is mixed: in Bangladesh, Nepal, Pakistan, Korea, Thailand and Indonesia, Myers' summary index is higher for men than for women. In the remaining countries in the Asian and Pacific group, the opposite is true.

For all the countries studied, Myers' summary index varies from 1.8 (Philippines) to 27.2 (Pakistan) for males and from 1.7 (Korea) to 26.8 (Sudan) for females.

Table A8 gives two other series of indices which measure heaping at ages ending in 0 or 5. The first series was calculated for all ages between 3 and 67 which are multiples of 5. For each age x , the index was calculated by dividing the enumerated population of age x by one-fifth of the population of ages $(x - 2)$, $(x - 1)$, x , $(x + 1)$ and $(x + 2)$. For example, the index for 5 years is the result of dividing the enumerated population of age 5 by one-fifth of the population of ages 3, 4, 5, 6 and 7 years. This method thus compares a measured number (numerator) with an estimated number (denominator), assuming an arithmetic progression of the population from one age to the next.

Here again, the preference for digits 0 and, to a slightly lesser degree, 5, becomes stronger as age increases. Only Korea, Thailand and Trinidad and Tobago seem to be exceptions to this rule. This preference for round numbers is weaker in the Latin American and Caribbean countries than in countries in other continents.

In most countries, the attraction of round figures is particularly strong from age 50 onwards.

The three last columns of table A8 give Whipple's index for each country according to sex and type of place of residence. The index also measures preference for the digits 0 and 5. It is obtained by first adding the population reported in each single year of age between 23 and 62 inclusive. The second step is to obtain the sum of all persons within the same age range reported at ages which are multiples of five (25, 30, etc) and to divide it by one-fifth of the sum obtained in the first step. The result, multiplied by 100, forms Whipple's index and should range between 100 and 500.

The values of this index are close to 100 only in Korea, Thailand, Trinidad and Tobago and Philippines, indicating an absence or near absence of preference for the digits 0 and 5.

Jordan, Pakistan, Nepal, Bangladesh, Indonesia and all the African countries have a high Whipple's index,

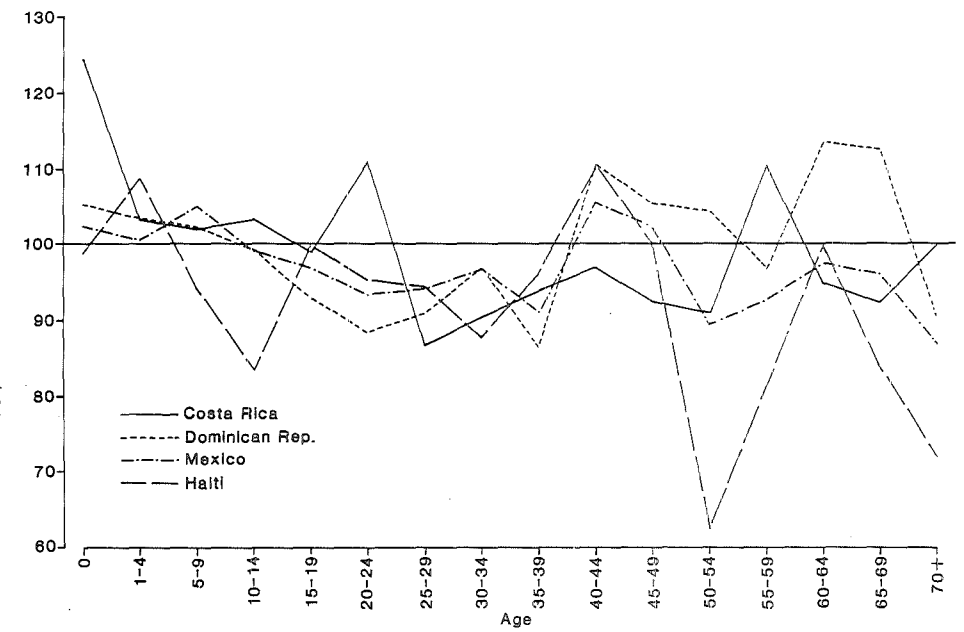
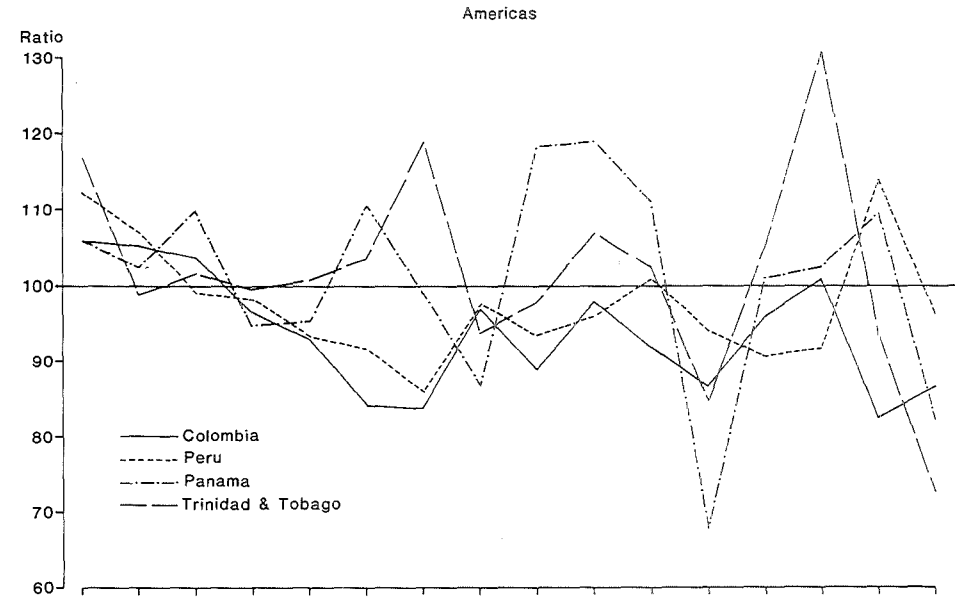
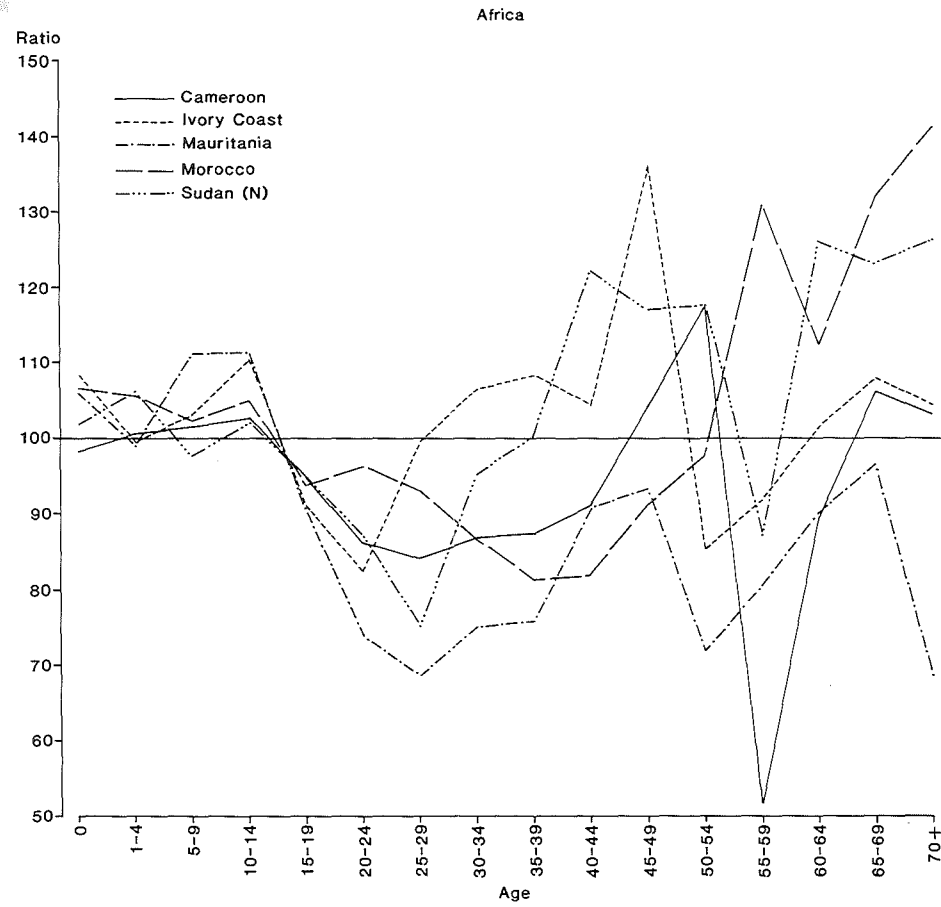
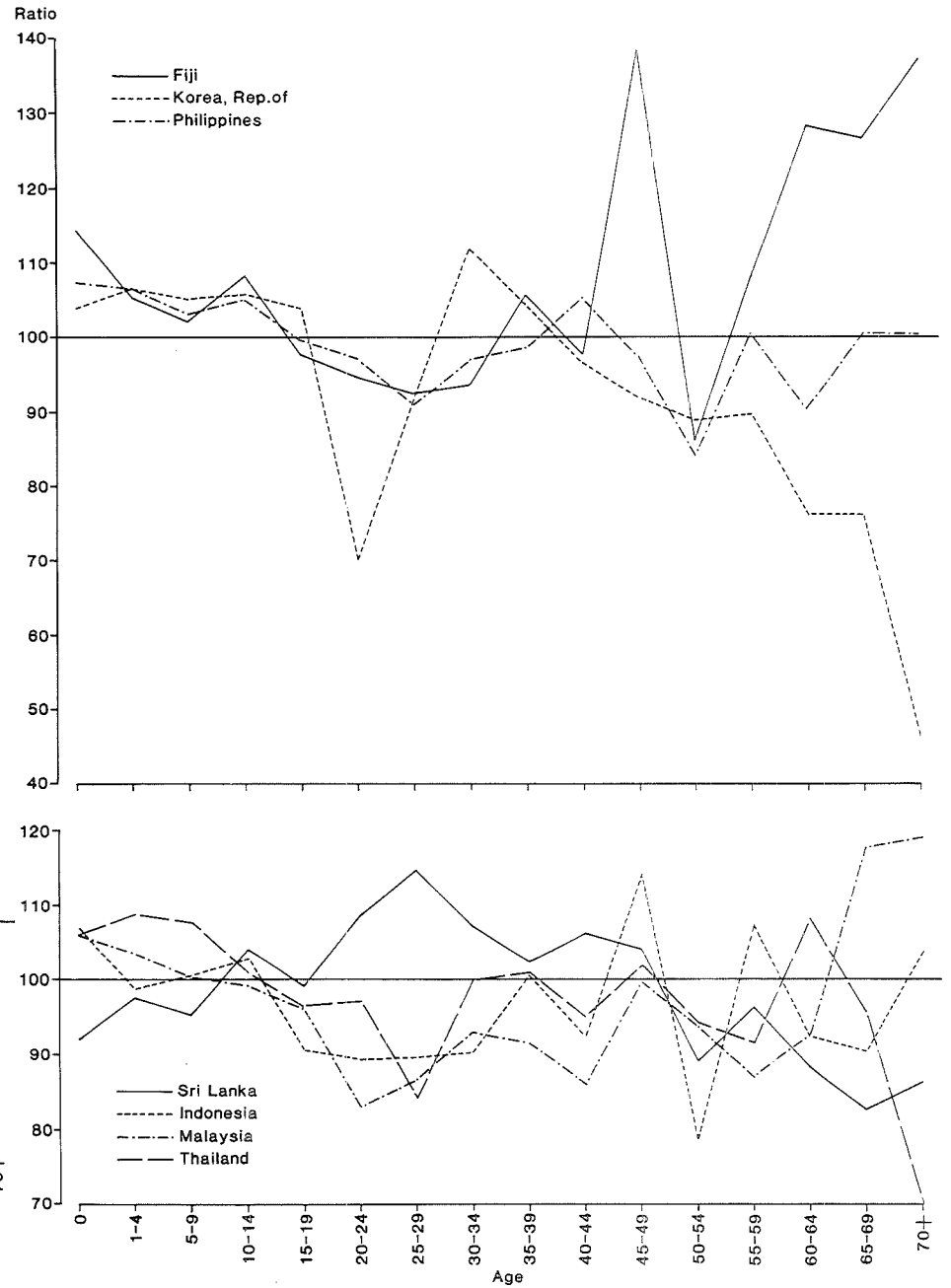
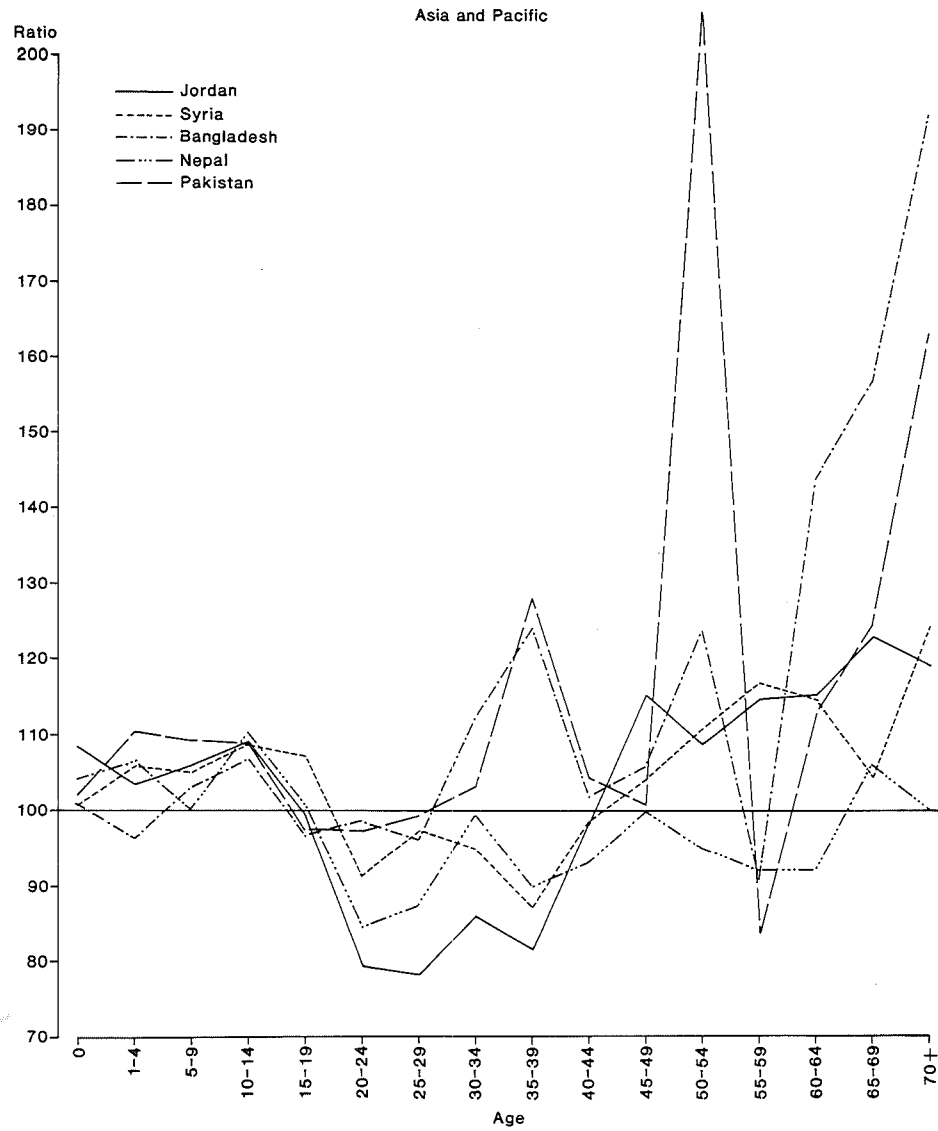

Figure 1 Sex ratio – total population



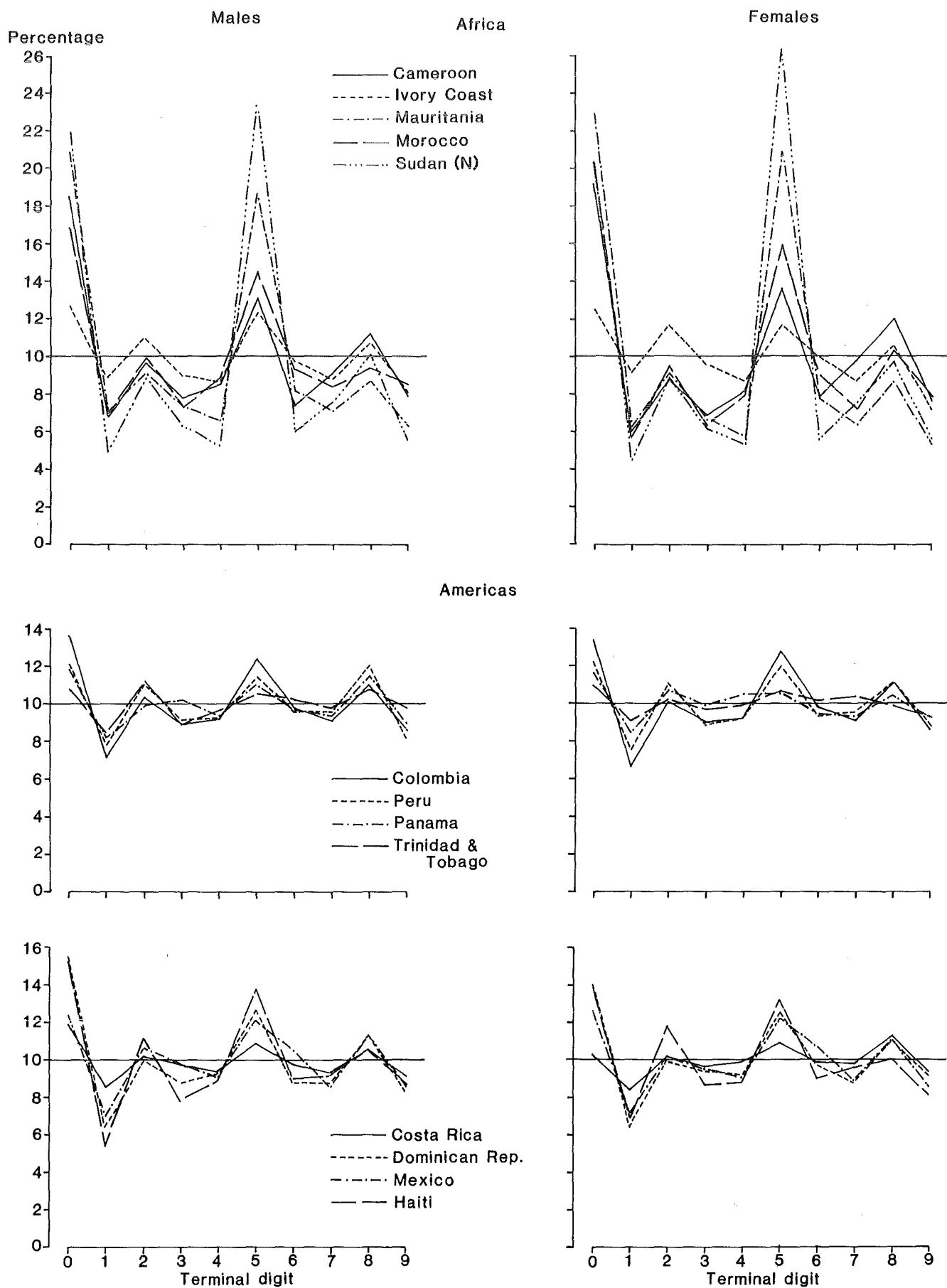

Figure 2 Per cent distribution of population according to terminal digit of reported age from Myers' blended index

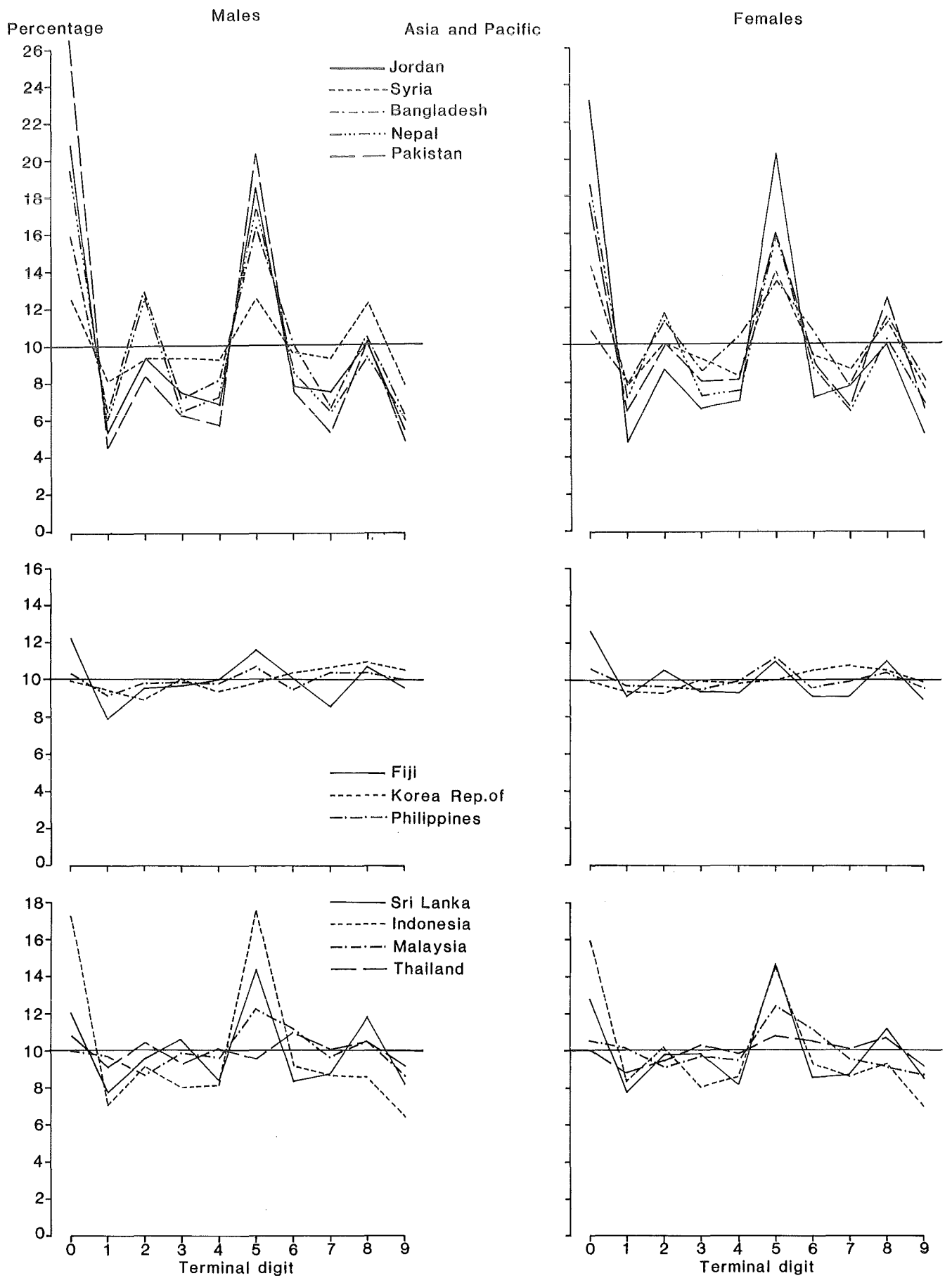

Figure 2 (cont)

approaching and in some cases exceeding 200. The highest index was recorded for Sudan, where it was 279 for men and 286 for women.

An examination of Myers' and Whipple's indices according to type of place of residence shows that, for a

given country and sex, the index obtained for rural areas is always higher than that for urban areas. There are, however, a few exceptions: Bangladesh, Nepal, Korea, Thailand and Costa Rica for Myers' index, and Bangladesh and Fiji for Whipple's index.

3 Some Nuptiality Patterns

Marriage may be legal, customary or consensual. The very fact of taking national or local laws and customs into consideration in defining marriage shows how essentially cultural it is. It would be impossible to find a universal definition, since human societies are so diverse.

As one of the aims of the World Fertility Survey was to collect internationally comparable data, attempts were made by those responsible for the national surveys to use definitions of marital status which were internationally or at least regionally comparable. The categories used are broad and embrace the diversity of the union types observed, particularly in Africa, Latin America and the Caribbean. In these last regions, marital status was defined as any kind of more or less durable consensual union, and included, of course, legal marriage. This has the advantage of including all forms of socially recognized union, regardless of their legal status: legal marriage, religious marriage or customary marriage. In the Caribbean, the definition was explicitly extended to include non-cohabiting (ie visiting) unions.

With these definitions, it was possible to classify the household populations according to sex, age and marital status. Four categories were used for this last variable: never married (those who had never been in union), currently married, widowed, and divorced or separated.

This chapter takes this classification as a starting point to examine three aspects of nuptiality: its intensity according to age, its tempo, and the frequency of union dissolution.

3.1 INTENSITY OF NUPTIALITY

Intensity of nuptiality is usually measured by the proportion of persons in a cohort who contract at least one marriage by the age of 50.

The proportion of those never married at age 50 is often used as an indicator of the frequency of permanent celibacy. The values of this index in the countries studied are shown in table 1. This table shows that marriage is almost universal, particularly in Africa and Asia, where nearly 98 per cent of women marry sooner or later. In the Philippines and Thailand and in the Latin American countries, marriage is less universal, with the intensity of nuptiality varying between 90 and 95 per cent. The highest levels of celibacy were found in Colombia and Costa Rica. This near universality of marriage in the countries covered seems to be the only characteristic really common to all these countries.

The composition by age and marital status of the female population, as shown in tables A9, A11, A13 and A15, demonstrates widely varying patterns of nuptiality (see also figure 3). At 15-19 years, for instance, the proportion of women still single is only 30 per cent in

Table 1 Percentage of population never married at age 50 by sex

Country	Female	Male
Cameroon	2	7
Mauritania	1.5	2
Morocco	1	1
Sudan	1	3
Jordan	2	1
Syria	1.5	1
Bangladesh	1	1
Nepal	1	1
Pakistan	1	3
Sri Lanka	2	2
Fiji	1	1
Indonesia	2	1
Korea	1	1
Malaysia	1	1
Philippines	6	4
Thailand	3	2
Colombia	16	9
Peru	5	5
Costa Rica	10	7
Dominican Republic	2	4
Mexico	4	4
Panama	2	7
Haiti	3	5

Bangladesh, 42 per cent in Nepal, 52 per cent in Cameroon, 61 per cent in Pakistan and Mauritania; but it is as high as 99 per cent in Sri Lanka and Korea, and 93 per cent in the Philippines. In Latin America, the proportion of women unmarried in this age group varies between 73 and 86 per cent.

The proportion of women ever married between 15 and 49 years varies considerably from continent to continent, and, within continents, from country to country: between 70 and 83 per cent in Africa, and between 72 per cent (Dominican Republic) and 58 per cent (Colombia) in Latin America. Asia is as heterogeneous as Latin America: 72 per cent of women in the reproductive age range were ever married in Jordan and Bangladesh, as against only 57 per cent in the Philippines and 59 per cent in Sri Lanka and Fiji.

The intensity of nuptiality is also high among men. There is indeed only a slight difference between the intensity of male and female nuptiality and there is a positive correlation between these two indices.

Marriage is also almost universal among men. In 19 countries, the proportion of men never married at age 50 is equal or inferior to 5 per cent; the highest proportion of men who never marry is found in the Latin American countries.

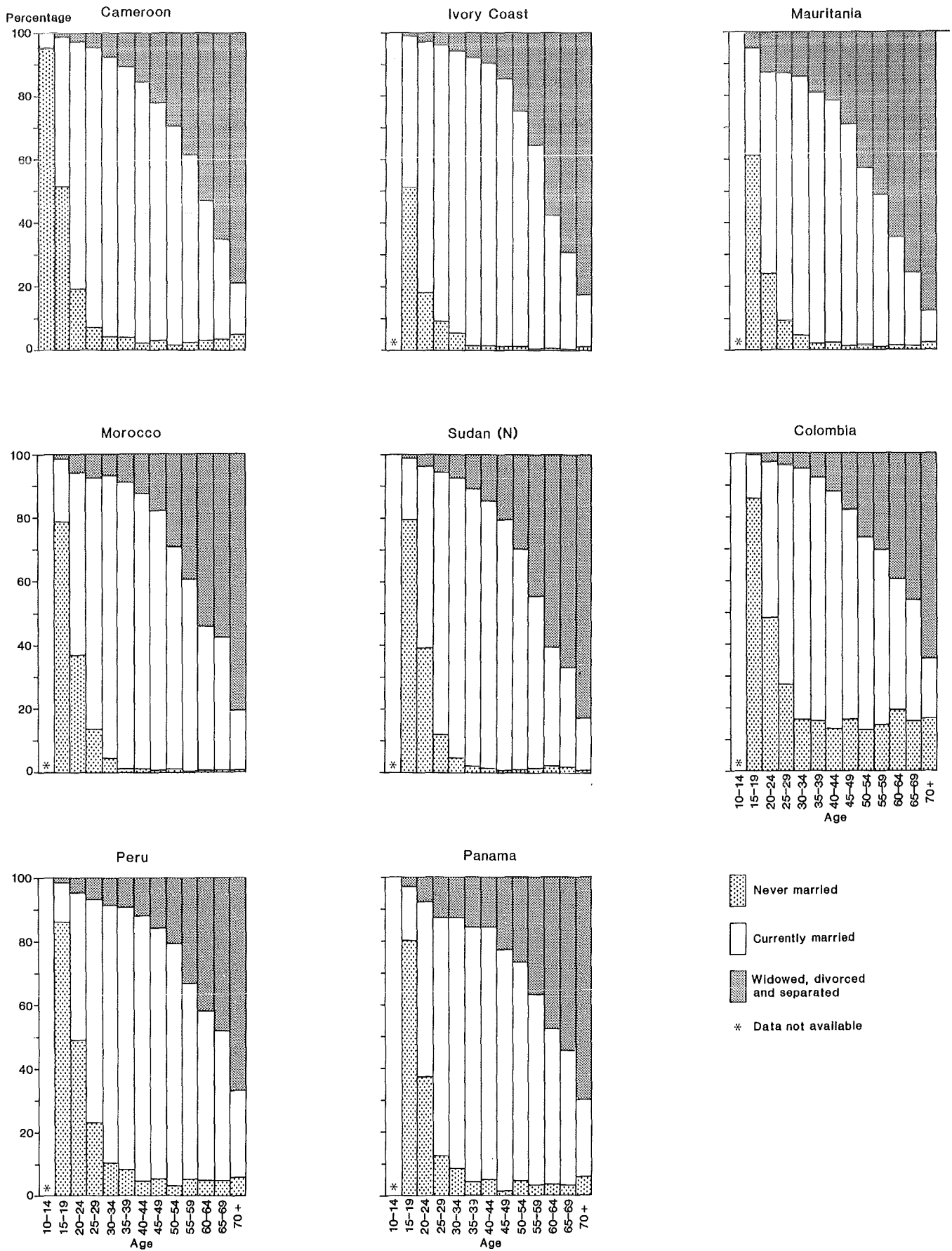
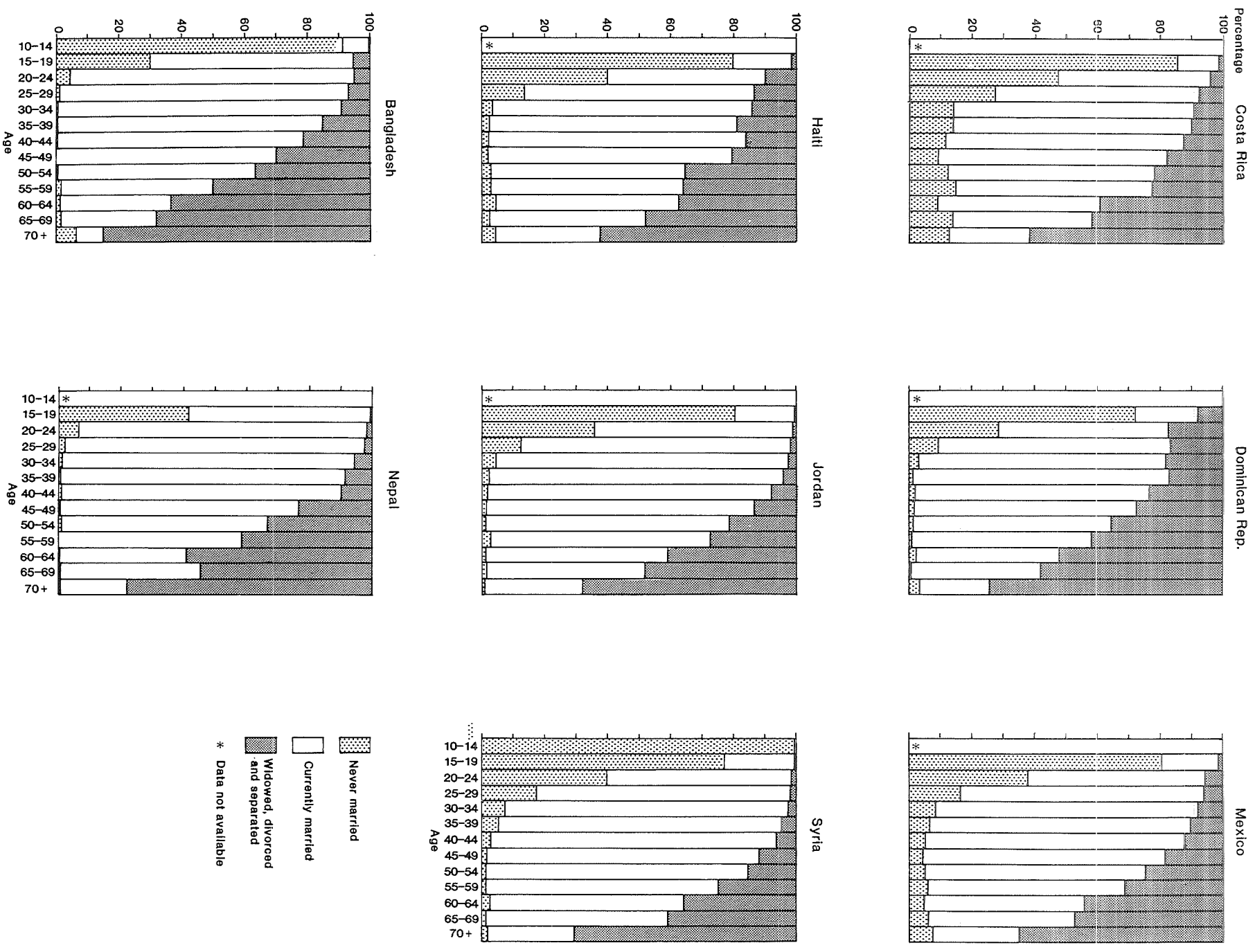

Figure 3 Per cent distribution of ever married women according to marital status by age group



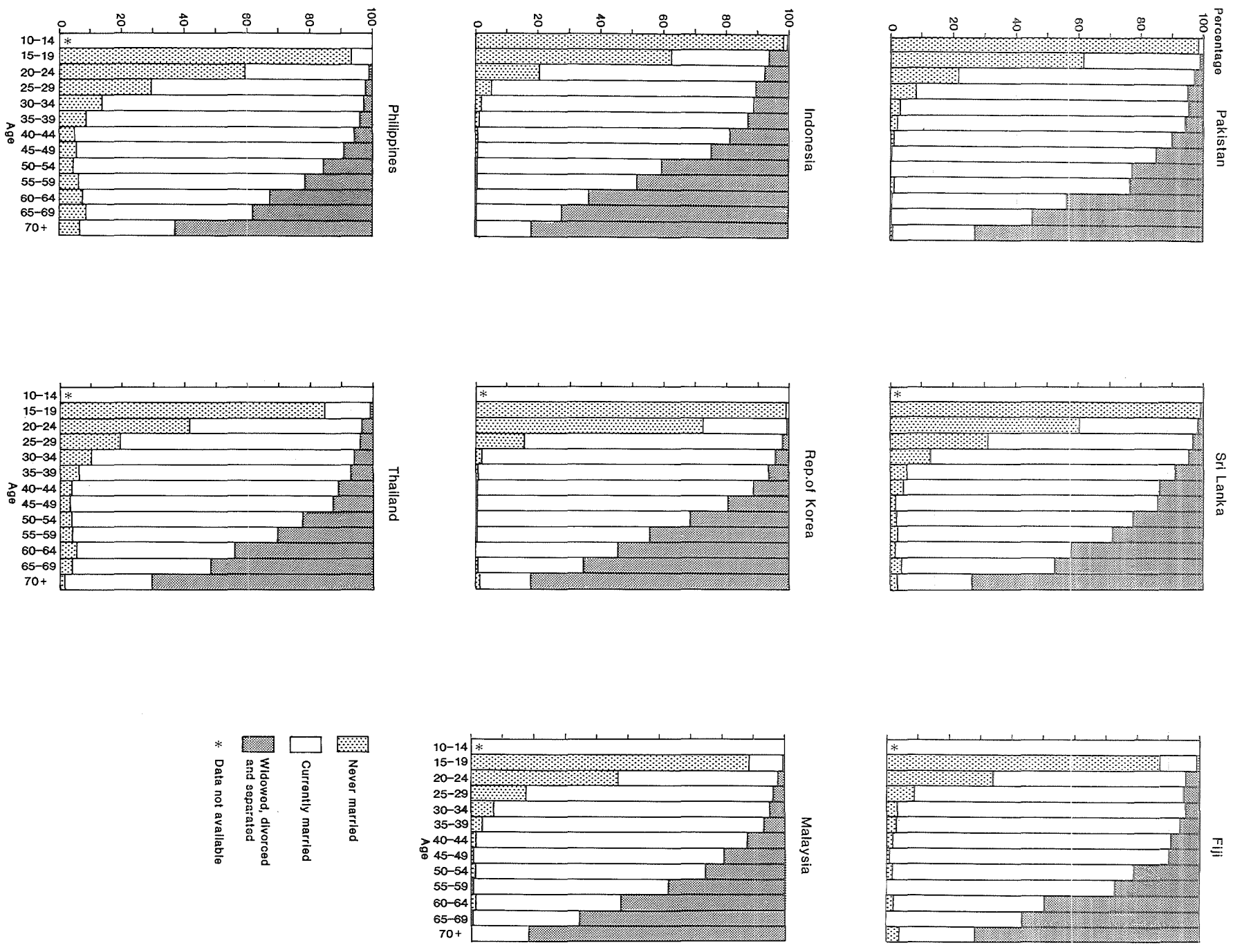

Figure 3 (cont)

3.2 TEMPO OF NUPTIALITY

The tempo of nuptiality is shown by the distribution of marriages within a cohort according to age at first marriage. It could be summarized by the mean age and sometimes by the median age at first marriage.

In the absence of data by cohort, the mean age at first marriage was estimated by Hajnal's method (singulate mean age at marriage or SMAM) from the distribution of the population according to age, marital status and sex. The results are shown in table A15. The figures indicate a relative homogeneity in Africa and Latin America and wide variations in the mean age at first marriage of women in Asia.

In Africa, mean age varies between 18.6 (Cameroon) and 21.8 years (Sudan) and in Latin America between 20.5 (Dominican Republic) and 23.2 years (Peru). Both the earliest and latest marriages were observed in Asia. In Bangladesh and Nepal, mean age at first marriage is 16 and 17 respectively, and in Sri Lanka and the Philippines, 25 and 24.5.

Similar patterns were observed for the tempo of nuptiality among men: greater homogeneity in age at first marriage in Latin America and Africa and greater heterogeneity in Asia. Table A15 shows that men marry on average between 26 and 28 in Africa and between 24 and 27 in Latin America. In Asia, the lowest mean and median ages at marriage were recorded in Nepal, and the highest in Sri Lanka and Korea.

It is interesting to note in conclusion that a comparison between the mean age at marriage for females and males shows the persistence of the traditional model of nuptiality, which remains predominant in most of the countries studied, except for a few in Latin America. This model is characterized by a high intensity of marriage, relatively early timing and an age difference, often considerable, between husband and wife. This is illustrated by the case of Bangladesh, where the marriage of girls is often arranged at a very young age, and where 99 per cent of men and women marry sooner or later. Women in Bangladesh marry at a mean age of 16, and marry men on average eight years older than them.

3.3 DISSOLUTION OF UNIONS

In the absence of detailed marriage histories, the proportion of the population who are widowed, divorced and separated may serve as a rough indicator of the level of the dissolution of unions.

Analysis of the distribution of the female population according to marital status shows that divorce occurs relatively early in some countries, particularly in Mauritania, Bangladesh, Indonesia and Dominican Republic.

According to figures in table A9, 5 per cent of the total female population aged 15–19 are divorced in the first three countries and 8 per cent in the last. Of the ever-married female population in this age cohort, as many as 12 per cent are divorced in Mauritania, 7 per cent in Bangladesh, 14 per cent in Indonesia and 28 per cent in the Dominican Republic.

By 45–49 years, around one ever-married woman in five in Africa is widowed, divorced or separated. Mauri-

tania is an exception, with the proportion as high as 30 per cent. Most of the women not in union among those who are ever married are in fact widows.

In Asia, unions seem to be slightly more stable. With the exception of Thailand and Indonesia, divorce is less frequent than in Africa and Latin America, and widowhood is the main reason for the dissolution of unions. The lowest proportion of Asian women aged 45–49 not in union among all ever married women was found in Fiji (10 per cent) and the highest in Bangladesh (29 per cent) and Indonesia (25 per cent).

In the Latin American countries, the situation is somewhat different. In these countries – mainly in Costa Rica, Dominican Republic, Panama and Haiti – divorce is the main cause of marriage dissolution and divorced and separated women account for the largest number of women not in union among ever-married women aged 45–49.

From the age of 45 years upwards, aided by the age difference between spouses and higher male mortality, the proportion of widows rises rapidly and the proportion of women still married falls. The proportion of divorced women remains stable, differing little from its level at 45–49 years.

Special mention should be made of Mauritania, Sudan and the Latin American countries, notably the Dominican Republic and Panama, in which the percentage of divorced women remains high, even at advanced ages. At 60–64 years, for instance, the percentage of divorced women among ever-married women not currently in union is 22 per cent in Mauritania, 19 per cent in Sudan, and 45 per cent in the Dominican Republic and Panama, as against zero per cent in Bangladesh, 1 per cent in Nepal and 1.6 per cent in Fiji.

Analysis of the distribution of the male population according to marital status, presented in table A10, shows that, *a priori*, fewer men are widowed, divorced or separated than women. From age 25–29 to the oldest age groups, the vast majority of men are currently married. The proportion of widowers only becomes sizeable (around 20 per cent) after the age of 65. With the exception of the Dominican Republic and Panama, the proportion of divorced men hardly exceeds 5 per cent.

The low proportion of men who are divorced and widowed may be explained by the high frequency of remarriage. Widowhood, divorce and separation seem to be more transitory and provisional for men than for women.

Finally, it should be recalled that the distribution of the population according to marital status does not usually give a very clear idea of the frequency of divorce and widowhood, since both may be camouflaged by remarriage.

3.4 URBAN–RURAL DIFFERENCES IN NUPTIALITY

The intensity of nuptiality appears to be linked to type of place of residence (urban–rural) only in the Latin American countries, Thailand and the Philippines.

In these countries the proportion of both women and men who never marry is slightly higher in urban than in

Table 2 Urban-rural differentials in nuptiality

Country	Per cent of women ever married at 15-19			[SMAM(urban) - SMAM(rural)]	
	Rural	Urban	Ratio rural/urban	Men	Women
Africa					
Cameroon	53	42	1.26	2.2	1.9
Ivory Coast	52	45	1.16	0.5	-0.3
Mauritania	40	37	1.08	0.5	0.4
Morocco	30	12	2.50	3.5	3.3
Sudan	26	15	1.73	2.7	2.0
Asia and the Pacific					
Jordan	29	16	1.81	2.0	2.0
Syria	24	22	1.09	1.9	1.0
Bangladesh	72	56	1.28	1.4	1.3
Nepal	60	28	2.14	4.4	0.3
Pakistan	42	28	1.5	1.0	1.5
Sri Lanka	1	1	1.00	0.2	0.1
Fiji	13	11	1.18	0.0	0.6
Indonesia	42	20	2.10	2.4	3.1
Korea	1	1	1.00	-0.1	0.6
Malaysia	15	4	3.75	2.0	2.4
Philippines	8	4	2.00	1.3	2.1
Thailand	17	8	2.13	2.1	2.6
America					
Colombia	20	12	1.67	-0.1	1.8
Peru	19	12	1.58	1.8	1.4
Costa Rica	19	10	1.90	0.4	2.0
Dominican Republic	33	23	1.43	0.1	1.5
Mexico	26	13	2.00	0.8	2.2
Panama	26	15	1.73	0.0	2.2
Haiti	19	23	0.83	-2.2	0.6

NOTE: SMAM = singulate mean age at marriage, calculated by Hajnal's method.

rural areas. In the other countries the differences, where they exist, are negligible.

The data presented in tables A11, A12, A13, A14 and A15 show that the real differences between rural and urban areas lie in the timing of nuptiality and confirm the conclusions reached by McCarthy (1982).

The analysis of the proportion ever married at 15-19 points to earlier marriages in rural areas, a finding valid for all the countries studied with the exception of Haiti where the proportion ever married at these ages is 19 per cent in rural areas as against 23 per cent in urban areas. Table 2 shows that the greatest contrasts in early marriages between rural and urban areas were observed in Malaysia, Morocco, Nepal, Thailand, Indonesia, Philippines and Mexico. The proportion ever married at 15-19 years in rural areas is higher than urban areas by 275 per cent in Malaysia, 150 per cent in Morocco, 114 per cent in Nepal, 113 per cent in Thailand, 110 per cent in

Indonesia, and 100 per cent in the Philippines and Mexico.

Analysis of the mean age and median age at first marriage confirms the existence of this differential behaviour both in countries where nuptiality is early and in those where it is relatively late. Mean age at first marriage of women in urban areas is higher than that of women in rural areas by three years in Morocco and Indonesia, by 2.6 years in Thailand, 2.4 years in Malaysia, 2.2 years in Mexico and Panama, and nearly two years in Sudan, Cameroon, Jordan, Philippines and Costa Rica. There are only a few exceptions where the difference between urban and rural areas is not significant: Ivory Coast, Mauritania, Sri Lanka, Fiji, Korea and Haiti. These remarks are also true of male nuptiality.

Table 2 shows also that, on the whole, urban men marry later than their rural counterparts except in Latin America, Sri Lanka, Fiji and Korea.

4 Educational Attainment

International comparability of data on education is complicated by the diversity of educational systems, the disparity of definitions used and the difference in the quality of education from one country to another. Moreover, only a small number of WFS countries collected information on the educational attainment of their population. This section, therefore, examines only two indicators: attendance at an educational institution at any time, and the level of education attained by the population as indicated by the proportion who have completed at least seven years of schooling.

4.1 SCHOOL ATTENDANCE

Tables A17, A18 and A19 show the percentage of the population aged 7 and over who never attended school, by sex and according to type of place of residence. School attendance is more widespread among males. With the exception of Haiti and Peru, the Latin American countries generally show less inequality between the sexes and school attendance is higher there than elsewhere. In the African countries, and in Bangladesh, Pakistan and Haiti, more than 40 per cent of men and more than 60 per cent of women never attended school. The highest proportions of non-attendance are in Morocco, Bangladesh and Pakistan, affecting 59, 56 and 53 per cent of men and 76, 77 and 82 of women, respectively.

The percentage of non-attendance naturally increases with age for both sexes, and in the older age groups, virtually none of the women in Africa and Asia had ever attended school.

The age group 10–14 is of special interest in the countries where education is not compulsory. This age group generally has the highest enrolment ratios; beyond this age group it is difficult to enter school and before it drop-out figures are minimal. It therefore justifies particular attention, and may be used to assess levels of school attendance.

In the countries studied, the highest percentages of non-attendance at this age were observed, once again, in Bangladesh, Pakistan, Haiti and Morocco, and the lowest percentages in Korea, Philippines, Malaysia, Jordan and Latin America.

Table A20 shows the population aged over 14 with at least seven years of schooling. Despite the differences in educational systems, it is fair to assume that these are people who have at least completed their primary schooling. The inequality in school enrolment between the two sexes outside Latin America is once again confirmed by the figures in this table. Five times as many men as women are shown for Cameroon and Bangladesh, three times as many for Pakistan, and twice as many for Morocco, Sudan and Jordan. The highest percentages of

school enrolment were recorded for Philippines, Panama, Peru and Syria.

4.2 SCHOOL ATTENDANCE AND EDUCATIONAL ATTAINMENT ACCORDING TO TYPE OF PLACE OF RESIDENCE

Tables A18 and A19 make clear that in all the countries non-attendance is everywhere higher in rural areas, affecting both men and women, but not in equal proportions. It is particularly high in Pakistan and Bangladesh and in Africa, particularly in Morocco, where no rural women in the sample aged 35 and over had attended school at all.

The disparity between town and country is most striking in Latin America where, overall, non-attendance is often three or four times higher in rural areas than in urban areas.

Analysis of the percentages with no schooling at 10–14 years would seem to indicate considerable progress in enrolment in both urban and rural areas. In some countries, such as Jordan, Korea, Malaysia, Philippines and the Latin American countries, urban enrolments approach 100 per cent and there is less difference between urban and rural areas. But in Morocco, Pakistan and Bangladesh, the contrasts will persist. In Morocco, for example, in the 10–14 age group, the enrolment ratios for boys are 92 per cent in urban areas and 44 per cent in rural areas, and the figures for girls are 79 per cent in urban areas and 14 per cent in rural areas.

The most important conclusion to be drawn from this analysis is that in the countries studied, the rural–urban differentiation is more pronounced than the difference in school attendance between boys and girls. It is also notable that in most countries studied, girls in urban areas are more likely to go to school and to stay there longer than boys in rural areas.

Tables A21 and A22 complete this analysis. They show the percentages of the populations with seven years of schooling or more, in urban and rural areas. These tables provide further evidence of the unfavourable position of the rural areas. This finding is hardly surprising. It is known that it is the poor social and educational infrastructure and the general underdevelopment of the rural areas which has led rural residents with some education to migrate to the towns to pursue their studies or seek employment. This explains why the educated sector of the population in developing countries is localized, even concentrated, in urban areas.

Interesting use may be made of the data in tables A17 to A22. The complement to 100 of the figures for each age group in tables A17, A18 and A19 represents the

proportion of the population of the same age and from the same type of place of residence who attended school. The figures in tables A20, A21 and A22 give the proportion of the population of the same age and from the same type of place of residence, with at least seven years of schooling. The ratio of the second figures to the first constitutes a rough measure of the proportion who, having been enrolled for school, completed at least their primary education.

As an example, let us take the 25-29 age group in Bangladesh and the Philippines. Considering only the population of this age group who enrolled for school, let us calculate the proportion who succeeded in completing at least their primary education.

In Bangladesh, the proportion for men is 47 per cent

for the whole country, 68 per cent in urban areas and 44 per cent in rural areas. For women, the figures are 13 per cent for the whole country, 41 per cent in urban areas and 9 per cent in rural areas. In the Philippines, the corresponding proportions for men are 81, 95 and 75 per cent respectively, and for women, 84, 94 and 78 per cent.

Thus, assuming that conditions for the synthetic cohorts have kept constant, the combined use of the data in tables A17, A18 and A19 with the data in tables A20, A21 and A22 allows the measurement of the past proportions of school drop-outs according to age and type of place of residence for each country. These variables can affect, to a large extent, the educational characteristics of the population.

5 Characteristics of Households and Heads of Household

This chapter uses the data in tables A23 to A29 to examine the size, composition and structure of households, and the characteristics of heads of household. In the WFS surveys, a household was usually defined as the entire group of persons who share a dwelling and eat together, irrespective of their relationship. Although often identical with the family, the household is theoretically different, because it is defined with respect to the dwelling unit while the family is defined with respect to the ties of blood, marriage or adoption which link its members.

5.1 HOUSEHOLD SIZE

Household size may be measured by the *de facto* or *de jure* population (figure 4). Whichever is used, tables A23 and A24 show that in most countries the modal household size is five persons. In Syria and Jordan, it is seven. The mean sizes observed range between 7 and 4.7 persons, with the largest recorded in Jordan, Syria and Malaysia, and the smallest in Haiti, Trinidad and Tobago and Korea. In all countries, the proportion of households made up of only one person is small, although it is higher in Africa and Latin America than in Asia. As might be expected, the mean *de jure* size is slightly higher than the mean *de facto* size.

5.2 NUMBER OF MARRIED COUPLES PER HOUSEHOLD

The concept of the married couple is taken here to mean a man and a woman living in a stable union, either as husband and wife or considering themselves as such, and who have been enumerated as members of the same household.

Table A25 and figure 5 give the distribution of households for each country according to the number of married couples making up the household. In all countries, households with only one couple are predominant. In Cameroon, Bangladesh, Nepal, Pakistan, Fiji, Malaysia and Thailand, more than one household in ten is made up of two or more married couples. In Cameroon, Sudan and Latin America, where the dissolution of unions is frequent, households which do not include a married couple are particularly frequent. This type of household is made up either of a single person, or of several persons not related in any way, or a formerly married person, and children. In these countries the mean number of married couples per household is somewhat low and usually smaller than unity: between 0.77 and 0.89.

5.3 NUMBER OF GENERATIONS IN THE HOUSEHOLD

Table A26 gives the distribution of households according to the number of generations and shows that most households have members belonging to two generations. Usually, these generations are that of the head of the household and that of his children. In Cameroon and Sudan, however, nearly three households out of ten only contain one generation. In the Asian countries, on the other hand, particularly in Bangladesh, Nepal, Pakistan, Malaysia, Sri Lanka and Thailand, nearly a quarter of all households includes three generations – normally the generation of the head of household, that of his children and that of his parents. As a result, the mean number of generations is high: 2.20 in Bangladesh and Pakistan, 2.19 in Thailand, 2.14 in Sri Lanka and 2.11 in Malaysia.

5.4 HOUSEHOLD STRUCTURE

Households can be classified into two categories: those including at least one married couple and those not. In this report, a household including at least one married couple is further subdivided according to the number and relationship of other married couples:

- **nuclear** if it consists of only one couple;
- **vertically extended** if it is made up of a married couple and both parents of the husband and/or the wife;
- **laterally extended** if it includes, as well as the married couple, at least one (married) brother or sister of the husband or wife.

A further possibility is that a family may be extended both laterally and vertically.

This section describes briefly the distribution of households according to the type of family. The per cent distribution of households according to household structure is shown in figure 6.

As the data of table A27 show, in all the countries studied the majority of households are made up of nuclear families or vertically extended families. This confirms the results of the analysis of the distribution of households according to the number of generations. The presence of laterals or collaterals is significant only in Cameroon and, to a lesser extent, in Bangladesh, Nepal, Pakistan and Malaysia. In these four last countries, nearly three per cent of households are made up of extended families in the traditional sense, that is, they include in addition to the couple, ascendants,

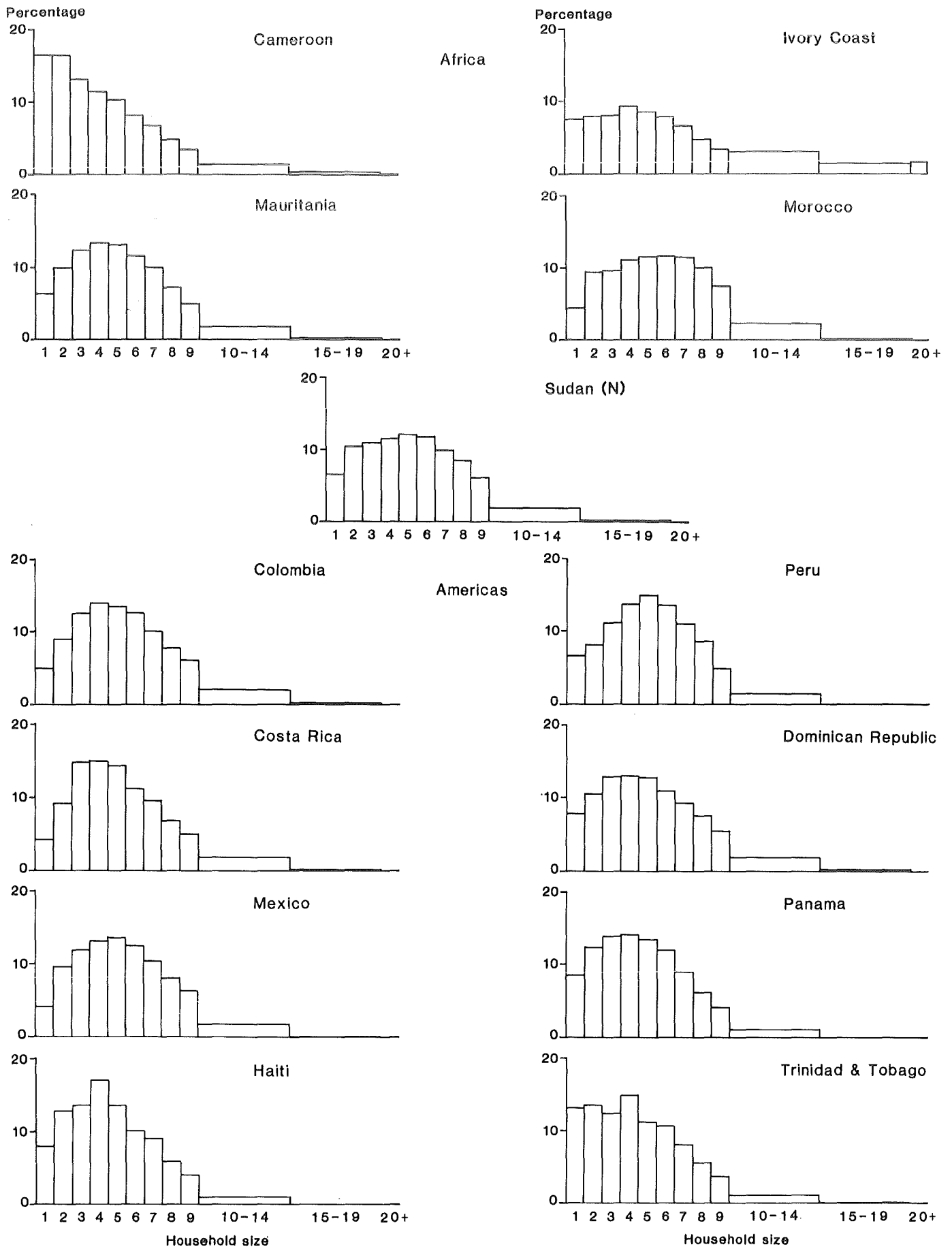

Figure 4 Per cent distribution of households according to *de jure* household size

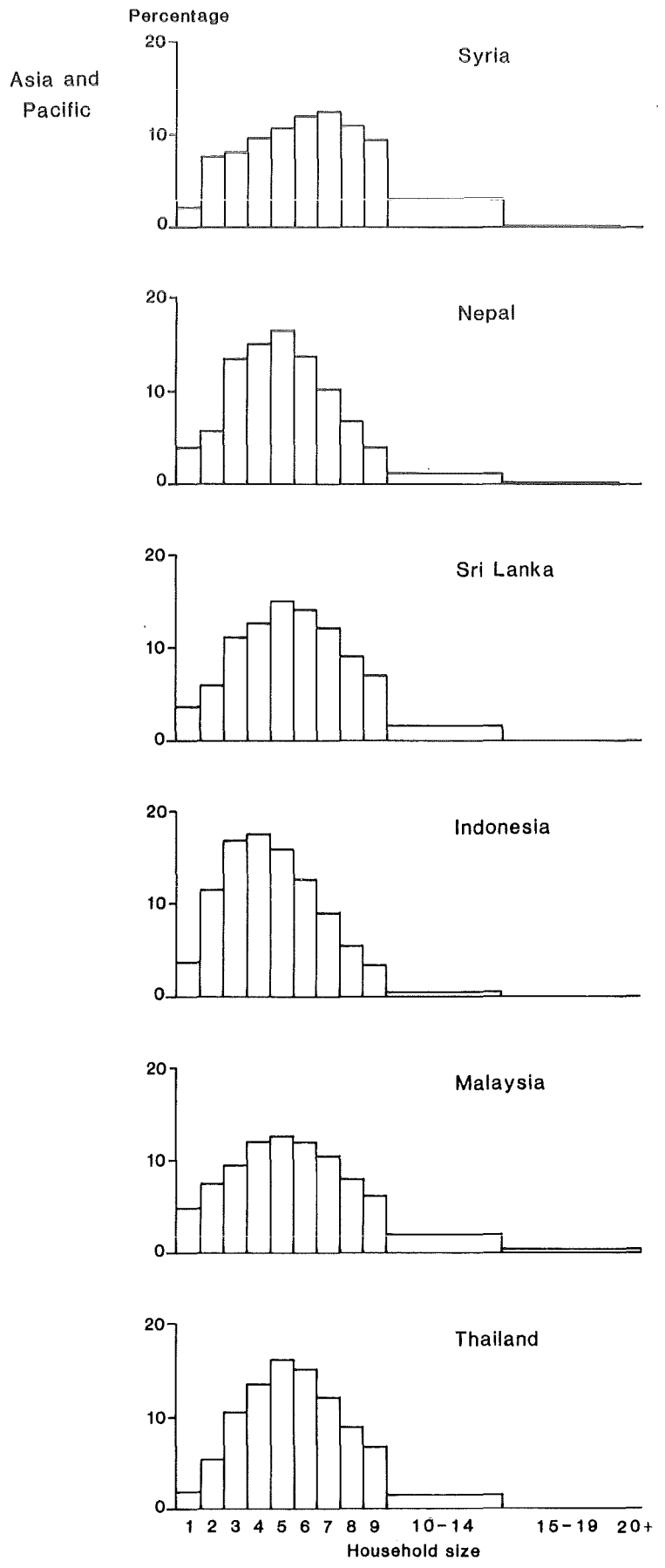
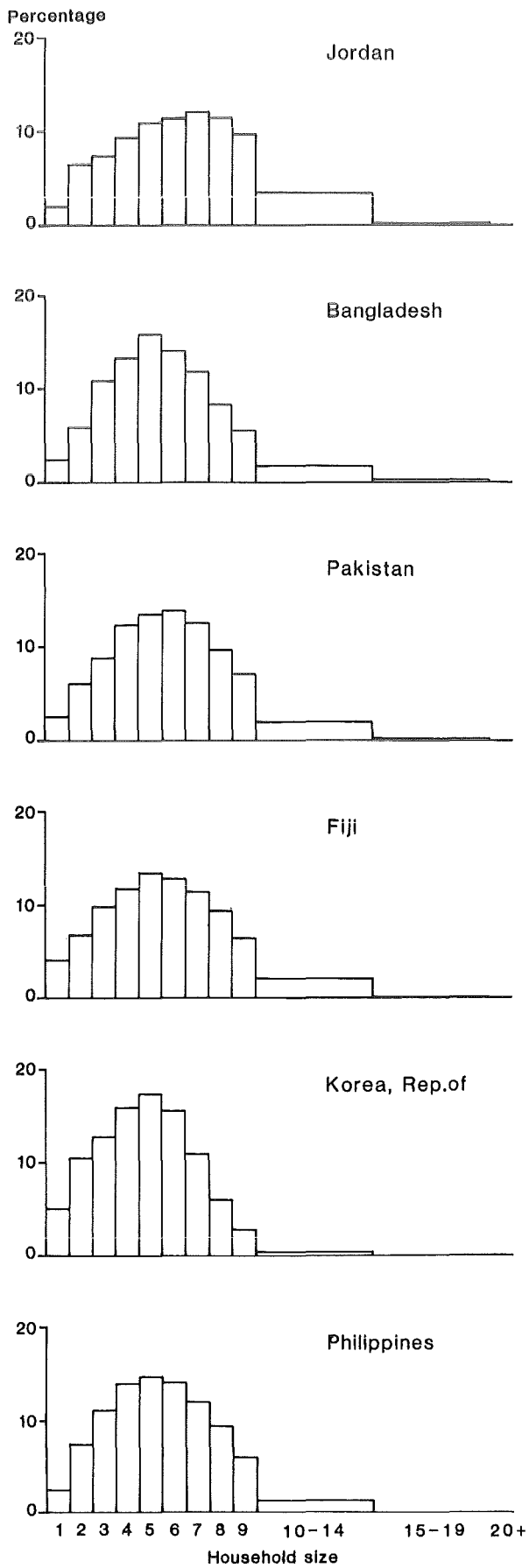
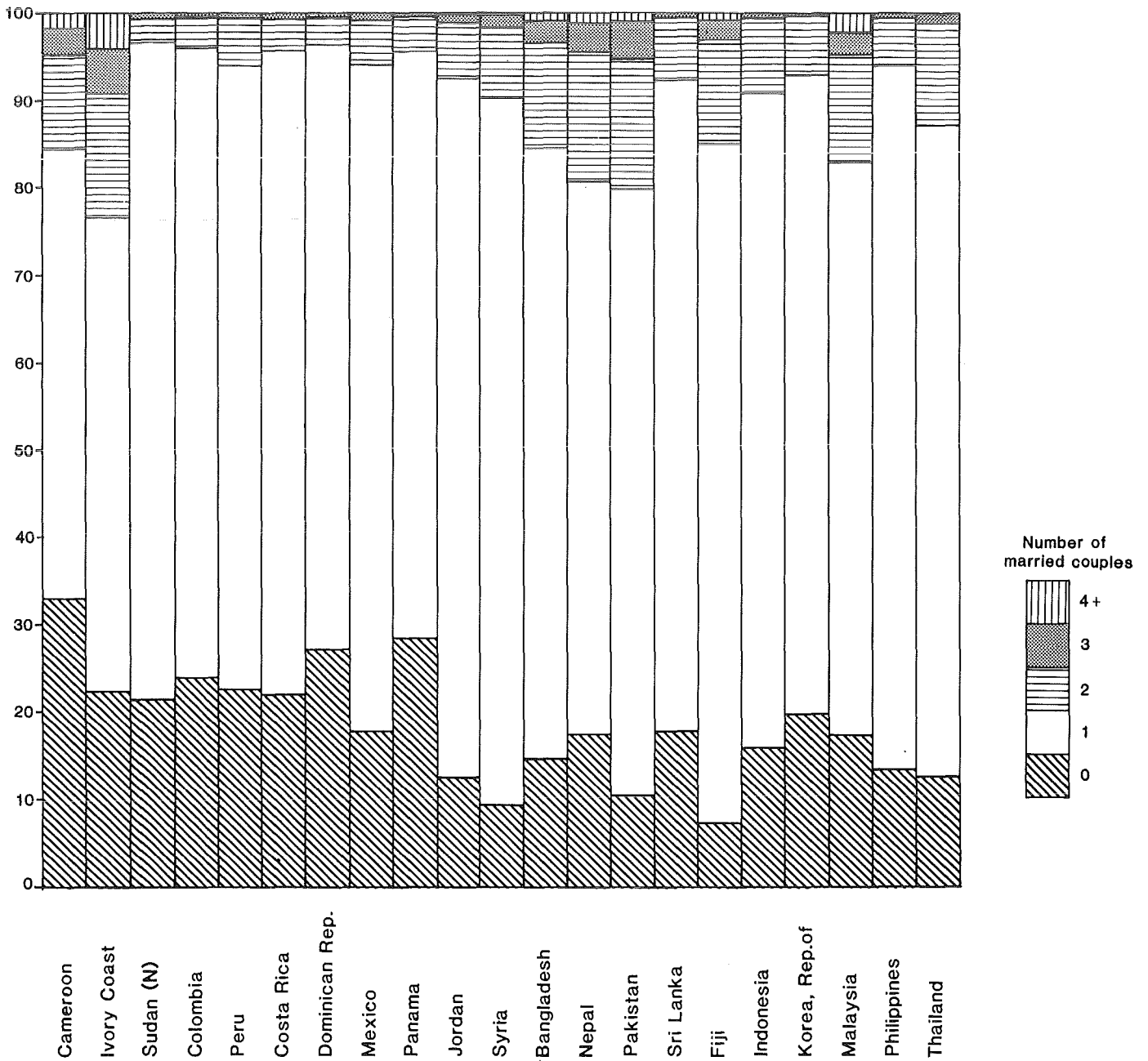

Figure 4 (cont)

Percentage



Percentage

Two or more married couples per household

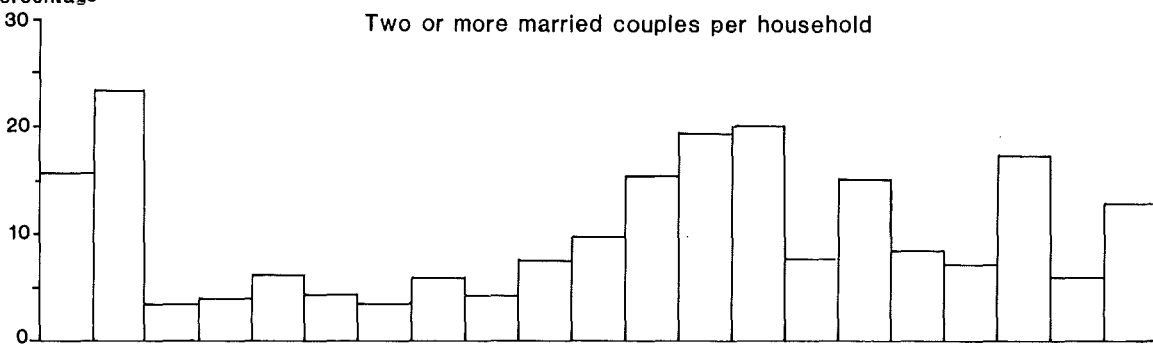
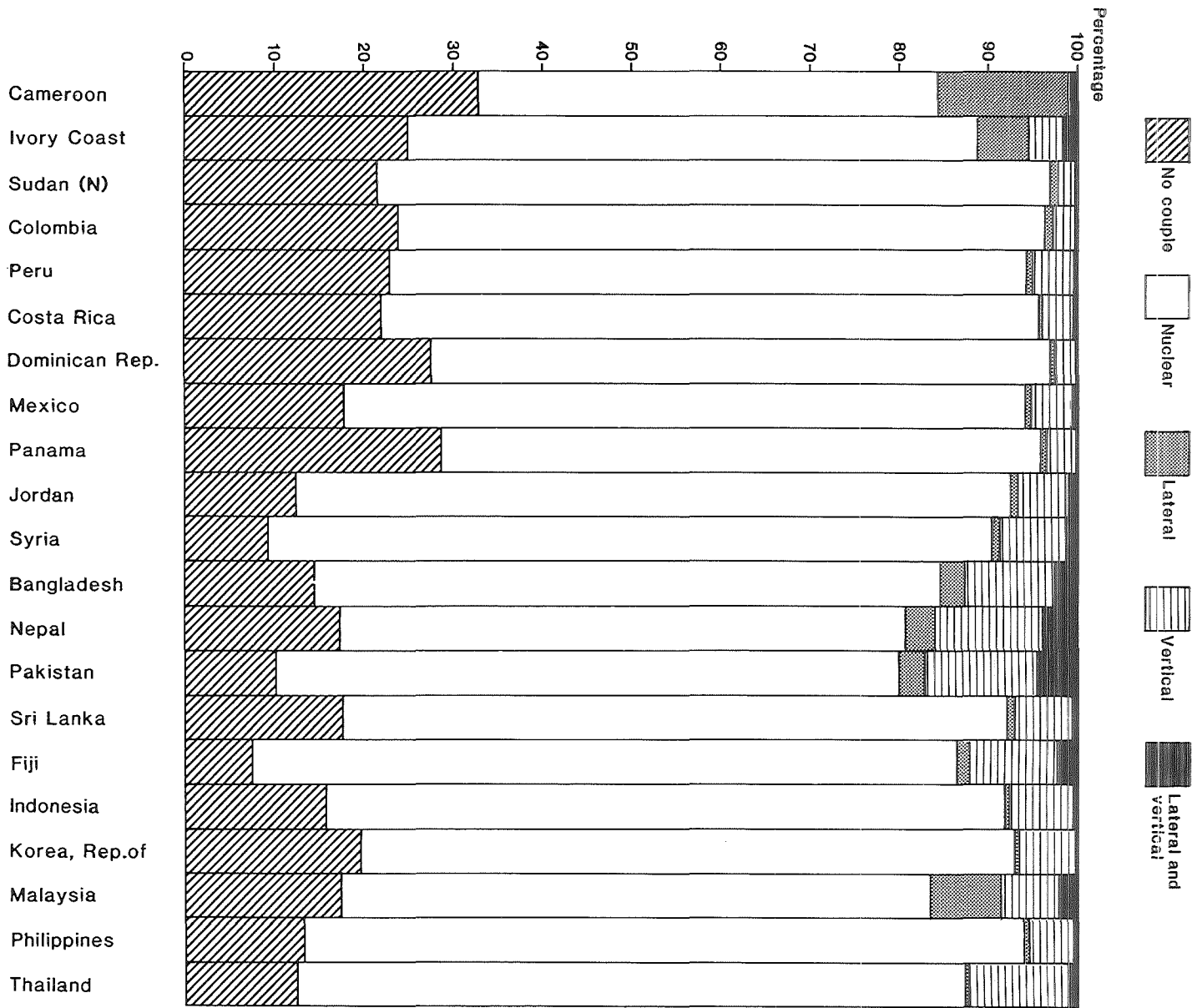

Figure 5 Per cent distribution of married couples in the household

Figure 6 Per cent distribution of households according to household structure



descendants, laterals and collaterals. With the exception of Cameroon, the least common type of household is the laterally extended household.

5.5 HOUSEHOLD CHARACTERISTICS IN URBAN AND RURAL AREAS

Tables A23–A27 also present the characteristics of households according to the type of place of residence.

Only Nepal and Malaysia show significant differences in the mean sizes observed in urban and rural areas: 6.1 in urban areas as against 5.2, and 8.4 as against 5.8 respectively. But it must be remembered that in Nepal, which is one of the least urbanized countries in the world (5 per cent of the population in 1983), the survey covered only 146 urban households. The mean size in urban areas may therefore have been affected by sample fluctuation.

The mean number of married couples per household in urban areas is slightly smaller than in rural areas. This difference is probably due to the high proportion of households without any married couple in urban areas, particularly in Latin America. In the same way, rural households, particularly in the Latin American countries, appear to include a larger number of generations.

These small differences between urban and rural areas are, however, insufficient to give either area distinctive characteristics. The main characteristics of households at the national level, as described above, may be taken to apply to households in both urban and rural areas.

5.6 CHARACTERISTICS OF HEADS OF HOUSEHOLD

Table A28 gives the characteristics of age, sex and marital status of heads of household.

The head of household is the person who is recognized as such by the other household members. Most questionnaires did not include any particular questions addressed specifically to the head of household or intended to identify him or her. In the event, therefore, the head of

household identified himself or was identified as such to the interviewer, and by reference to whom the relationships with each of the members of the household were defined.

As expected, heads of household are primarily men, married, and usually aged 20 or over. As age increases, however, the proportion of men among the heads of household declines in favour of women. Divorce and particularly widowhood are responsible for making women heads of household.

Women are least represented among heads of household, even at older ages, in Morocco, Jordan, Syria, Pakistan and Bangladesh. But in Latin America, Cameroon and especially Mauritania, where dissolution of marriages is more common at all ages, women are more often heads of household. In Mauritania, nearly one head of household in four is a woman. In these countries, too, a relatively high proportion of married women under age 50 was observed among the female heads of household: of the 20–24 age group, 25 per cent in Mauritania, 17 per cent in Haiti and 11 per cent in Trinidad and Tobago.

Table A29 gives the mean household size according to marital status and/or the age of the head of household. The households whose head has never married or is widowed, separated or divorced, have the smallest mean size.

In the first case, the heads of household would normally be young people who have not yet started their own families, and the majority of members of the household belong to the same generation as the head.

In the second case, they would on the contrary be elderly people, either men or women, whose children have already left home to set up their own households, or young women, divorced or separated, with a number of small children.

The presence in the household of members belonging to the generation of grandchildren is only significant in the households where the head is widowed, divorced or separated. The generation of the children of the head of household is only highly predominant in cases where the head is currently married.

References

- Clairin, Remy (1973). *Ajustement des données imparfaites*. Paris: INED, INSEE, ORSTOM, SEAE.
- Kabir, Mohammad (1980). The Demographic Characteristics of Household Populations. *WFS Comparative Studies* no 6. Voorburg, Netherlands: International Statistical Institute.
- Lingner, Joan W. (1974). *A Handbook for Population Analysts*. Chapel Hill: University of North Carolina, International Program of Laboratories for Population Statistics.
- McCarthy, James (1982). Differentials in Age at First Marriage. *WFS Comparative Studies* no 19. Voorburg, Netherlands: International Statistical Institute.
- Pollard, A., F. Yusuf and G. Pollard (1981). *Demographic Techniques*. Australia: Pergamon Press.
- Pressat, Roland (1979). *Dictionnaire de démographie*. Paris: Presses Universitaires de France.
- Shryock, H., J. Siegal *et al* (1973). *The Methods and Materials of Demography*. US Bureau of Census, Washington DC: Government Printing Office.
- Singh, Susheela (1980). Background Characteristics Used in WFS Surveys. *WFS Comparative Studies* no 4. Voorburg, Netherlands: International Statistical Institute.
- Singh, Susheela (1984). Comparability of Questionnaires: Forty-one WFS Countries. *WFS Comparative Studies* no 32. Voorburg, Netherlands: International Statistical Institute.
- Smith, David P. (1980). Age at First Marriage. *WFS Comparative Studies* no 7. Voorburg, Netherlands: International Statistical Institute.
- United Nations (1955). *Evaluation de la qualité de statistiques de base utilisées par les estimations de la population*. Etudes Démographiques no 23, ST/SOA/SER A, New York.
- United Nations (1967). *Principles and Recommendations for the 1970 Housing Censuses*. Statistical Papers, series M, no 45, ST/STAT/SER M/45. New York.
- Wunsh, Guillaume (1979). *Méthodes d'analyse démographique pour les pays en développement*. Liège: Ordina Editions.

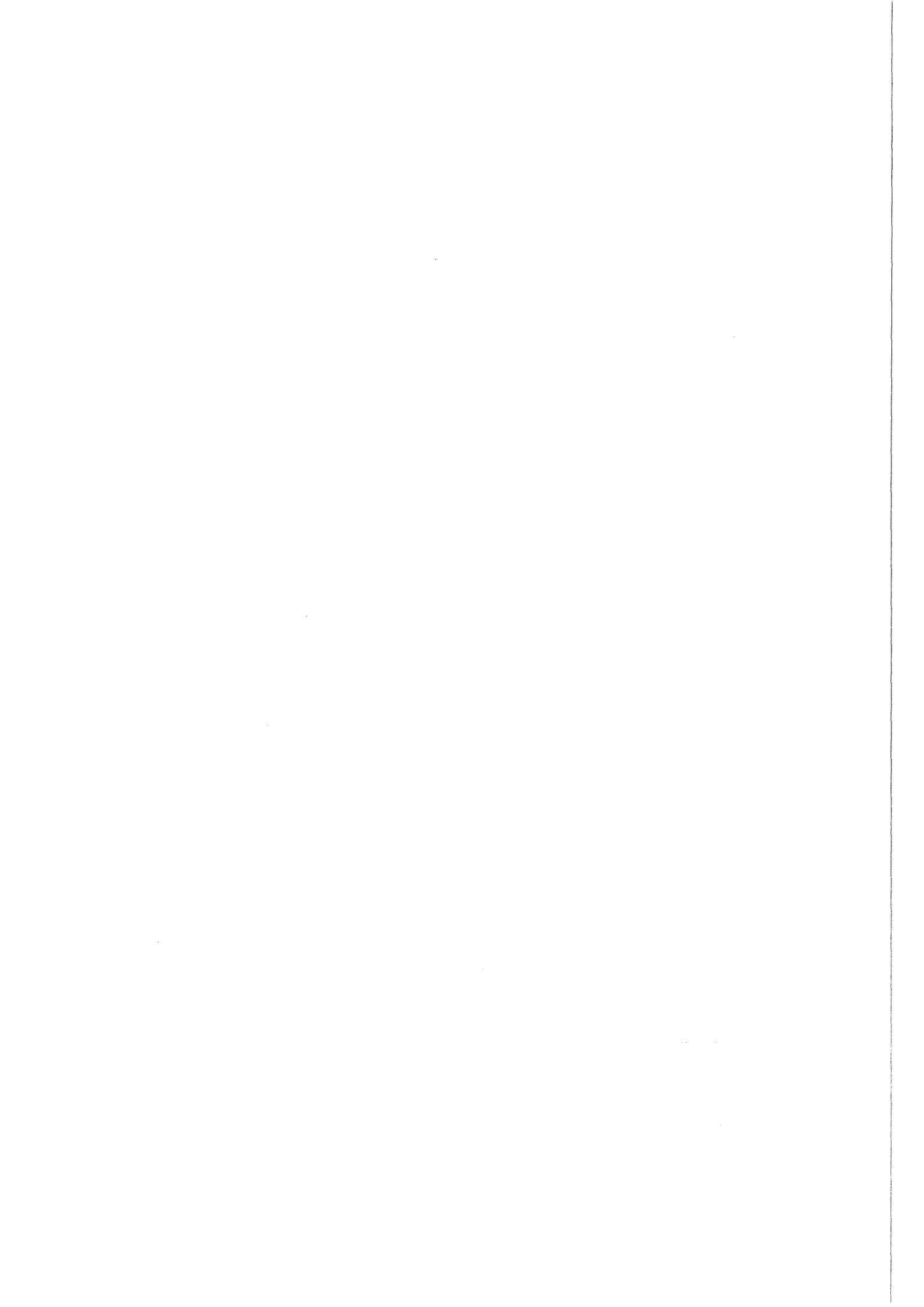

Table A1 Summary of the characteristics of the sample and population covered by the household survey

Country	Characteristics of the sample				
	Year of survey	Population [#] (millions)	Target coverage per cent	Number of household interviews completed	Eligibility for individual interview De facto De Jure
AFRICA					
Cameroon	1978	8.0	100	37870	X X
Ivory Coast	1980	8.0	100	37701	X X
Mauritania	1981	1.7	100b	15041	X X
Morocco	1979	19.4g	99a	17126	X X
Sudan(North)	1979	17.9g	100b	12028	X X
ASIA AND PACIFIC					
Jordan	1976	2.9	100c	14490	X X
Syria	1978	8.1	100	14670	X X
Bangladesh	1975	83.0	100	5853	X X
Nepal	1976	13.4	98	5655	X X
Pakistan	1975	76.8	93d	4901	X X
Sri Lanka	1975	14.2	100	8136	X X
Fiji	1974	0.6	96	4901	X X
Indonesia	1976	140.2	67e	10156	X X
Korea	1974	37.1	99	20932	X X
Malaysia	1974	13.0	85f	7755	X X
Philippines	1978	42.0	100	12742	X X
Thailand	1975	45.1	100	4301	X X
AMERICAS					
Colombia	1976	25.8	99	9796	X X
Peru	1977	17.1	100	7395	X X
Costa Rica	1976	2.1	97	4244	X X
Dominican Republic	1975	5.1	100	10921	X X
Mexico	1976	66.9	100	13080	X X
Panama	1976	1.8	96	4770	X X
Haiti	1977	4.7	100	3008	X X
Trinidad and Tobago	1977	1.1	100	4583	Xh

a Excluded Sahara provinces and nomads which made up 1% of the population of the country

b Excluded nomads and migrant workers, 100% coverage of rest.

c Excluded West Bank, 100% coverage of rest.

d Excluded tribal areas which made up 7% of the population of the country.

e Java and Bali only which made up 67% of the population of the country.

f Excluded Sabah and Sarawak which made up 15% of the population of the country.

g Population of the whole country.

h Added qualification of at least one daily meal normally taken in household.

i This figure represents the number of persons interviewed as the household was not used as a unit.

* Around time of household survey according to the World Population Data Sheet of the Population Reference Bureau.

Table A2 Summary of the contents of the household schedules

Country	Age	Sex	Marital status lower age limit	Ethnicity	Fertility	Child mortality	Education	Household possessions
AFRICA								
Cameroun	X	X	X None	X	X	X	X	X
Ivory Coast	X	X	X 15+	X				X
Mauritania	X	X	X 12+		X	X		
Morocco	X	X	X 15+		X	X	X	X
Sudan(North)	X	X	X 12+	X	Xf	Xf	X	X
ASIA AND PACIFIC								
Jordan	X	X	X 13+		Xf	Xf	X	X
Syria	X	X	X 10+		Xf	Xf	X	X
Bangladesh	X	X	X 8+				X	
Nepal	X	X	X 15+					
Pakistan	X	X	X 10+				X	
Sri Lanka	X	X	X 12+					X
Fiji	X	X	X 15+	X	Xg	Xg		X
Indonesia	X	X	X 10+					
Korea	X	X	X 15+		Xf	Xf	X	
Malaysia	X	X	X None	X			X	X
Philippines	X	X	X 10+		Xa		X	
Thailand	X	X	X 12+					
AMERICAS								
Colombia	X	X	X 15+		Xg	Xg	X	
Peru	X	X	X 15+		Xd	Xd	X	
Costa Rica	X	X	X 15+		Xb	Xb	X	
Dominican Republic	X	X	X 15+		Xg	Xg	X	
Mexico	X	X	X 15+		Xc	Xc		
Panama	X	X	X 15+		Xb		X	X
Haiti	X	X	X None				X	
Trinidad and Tobago	X	X						X

a Asked only of births during 1977 (survey field work February - June 1978).

b Asked only women aged 15-19 and over 50, since these were not eligible for individual interview.

c Asked about births and deaths in the last 12 months only.

d Asked only women aged 15+ who were not eligible for individual interview.

e Asked only women aged 15-19 since these were not eligible for individual interview.

f Asked only ever-married women.

g Asked only all women aged 15 years and over.

Table A3 Per cent distribution of household population according to age, by sex, and sex ratio

Country	Sex	0	1-4	5-9	10-14	15-19	20-24	25-29	30-34	35-39	40-44	45-49	50-54	55-59	60-64	65-69	70+	Not specified	Total
AFRICA																			
Cameroon	Male	3.9	13.8	17.1	11.5	9.3	6.9	6.1	6.0	4.4	5.0	3.6	3.6	2.8	2.3	1.5	2.3	173	85,206
	Female	3.7	12.9	15.8	10.5	9.2	7.5	6.8	6.5	4.7	5.2	3.3	2.9	5.1	2.5	1.3	2.1	149	90,533
	Both sexes	3.8	13.3	16.4	11.0	9.2	7.2	6.5	6.2	4.6	5.1	3.4	3.3	4.0	2.4	1.4	2.2	322	175,740
	Sex ratio	98.2	100.5	101.5	102.6	94.8	86.1	84.0	86.9	87.4	91.2	104.3	117.6	51.5	89.6	106.1	103.2	-	94.1
Ivory Coast	Male	4.0	14.4	16.5	12.0	8.7	7.9	7.6	5.9	4.6	4.0	3.8	3.3	2.4	2.1	1.2	1.7	53	15,851
	Female	3.7	14.5	16.1	10.9	9.6	9.7	7.6	5.6	4.3	3.8	2.8	3.9	2.6	2.0	1.1	1.7	12	15,727
	Both sexes	3.9	14.5	16.3	11.5	9.1	8.8	7.6	5.7	4.5	3.9	3.3	3.6	2.5	2.1	1.2	1.7	65	31,578
	Sex ratio	108.4	99.5	103.0	110.4	91.1	82.4	99.4	106.5	107.2	104.3	136.0	85.2	91.9	101.6	108.0	104.5	-	100.8
Mauritania	Male	3.7	14.5	18.9	14.5	10.0	6.9	5.5	4.5	3.7	3.8	3.3	3.1	2.1	2.2	1.2	2.2	49	40,489
	Female	3.2	13.5	15.6	11.9	10.2	8.5	7.3	5.5	4.4	3.8	3.2	4.0	2.4	2.3	1.1	2.9	22	44,089
	Both sexes	3.4	14.0	17.2	13.1	10.1	7.7	6.5	5.0	4.1	3.8	3.2	3.6	2.3	2.3	1.2	2.6	70	84,578
	Sex ratio	105.9	99.0	111.2	111.3	90.4	73.9	68.5	74.9	75.7	90.8	93.2	71.9	80.5	88.9	96.5	68.4	-	91.8
Morocco	Male	3.2	12.5	15.2	13.8	11.0	8.7	6.5	4.5	4.3	3.9	3.7	3.4	2.6	2.4	1.3	2.9	19	51,680
	Female	2.9	11.8	14.8	13.1	11.7	9.0	7.0	5.1	5.2	4.8	4.1	3.5	2.0	2.1	1.0	2.1	144	52,157
	Both sexes	3.1	12.1	15.0	13.4	11.3	8.9	6.8	4.8	4.7	4.3	3.9	3.4	2.3	2.3	1.2	2.5	163	103,837
	Sex ratio	106.4	105.6	102.3	104.8	93.8	96.3	93.0	86.4	81.2	81.8	91.2	97.6	130.9	112.3	131.8	141.3	-	99.1
Sudan	Male	3.0	12.9	16.8	14.5	10.6	6.7	6.3	4.8	6.0	4.1	3.7	2.9	2.0	1.9	1.3	2.4	14	32,345
	Female	2.9	12.1	17.1	14.1	11.2	7.7	8.4	5.1	5.9	3.3	3.1	2.5	2.2	1.5	1.1	1.9	10	32,566
	Both sexes	3.0	12.5	16.9	14.3	10.9	7.2	7.4	5.0	5.9	3.7	3.4	2.7	2.1	1.7	1.2	2.1	24	64,911
	Sex ratio	101.8	106.1	97.6	101.8	94.8	87.1	75.1	95.2	100.2	122.1	117.0	117.4	87.3	126.0	123.1	126.3	-	99.3
ASIA AND PACIFIC																			
Jordan	Male	4.1	15.2	18.4	17.0	10.8	5.7	4.8	4.4	4.1	3.8	3.1	2.4	1.4	1.6	0.9	2.4	11	47,501
	Female	3.8	14.7	17.4	15.6	10.9	7.2	6.2	5.1	5.1	3.9	2.7	2.2	1.2	1.4	0.7	2.0	10	47,444
	Both sexes	4.0	14.9	17.9	16.3	10.8	6.4	5.5	4.7	4.6	3.8	2.9	2.3	1.3	1.5	0.8	2.2	21	94,945
	Sex ratio	108.3	103.4	105.9	109.0	99.2	79.4	78.1	85.6	81.4	98.1	115.0	108.8	114.5	115.0	122.7	119.1	-	100.1
Syria	Male	3.8	13.8	15.9	15.6	12.0	7.3	5.6	4.5	3.8	3.8	3.7	3.0	2.3	1.6	1.2	2.3	6	48,470
	Female	3.9	13.5	15.7	14.9	11.5	8.2	6.0	4.9	4.5	4.0	3.6	2.8	2.0	1.4	1.1	1.9	1	46,850
	Both sexes	3.8	13.7	15.8	15.3	11.8	7.7	5.8	4.7	4.1	3.9	3.6	2.9	2.1	1.5	1.2	2.1	7	95,320
	Sex ratio	100.6	105.8	105.0	108.6	107.3	91.3	97.3	94.9	87.1	98.4	104.0	110.9	116.8	114.6	104.6	124.2	-	103.5
Bangladesh	Male	2.5	11.9	17.2	15.1	9.7	8.0	6.5	5.1	5.0	3.8	3.4	2.9	2.3	2.2	1.7	2.6	9	17,486
	Female	2.6	13.0	17.6	14.9	10.5	8.5	7.2	4.8	4.3	3.9	3.4	2.5	2.7	1.6	1.1	1.4	5	16,616
	Both sexes	2.6	12.4	17.4	15.0	10.1	8.3	6.8	5.0	4.7	3.8	3.4	2.7	2.5	1.9	1.4	2.0	14	34,102
	Sex ratio	100.6	96.4	103.0	106.7	96.7	98.5	96.1	112.4	123.9	101.8	105.8	123.7	91.0	143.7	156.6	191.9	-	105.2
Nepal	Male	3.8	12.8	14.9	13.2	9.2	7.8	7.0	5.9	4.7	4.8	3.7	3.9	2.5	2.4	1.3	2.1	8	14,663
	Female	3.6	11.8	14.7	11.8	9.0	9.1	7.9	5.9	5.1	5.1	3.6	4.1	2.6	2.5	1.2	2.0	5	14,916
	Both sexes	3.7	12.3	14.8	12.5	9.1	8.5	7.5	5.9	4.9	4.9	3.6	4.0	2.6	2.4	1.3	2.0	13	29,579
	Sex ratio	104.1	106.4	100.0	110.3	100.8	84.5	87.3	99.1	89.9	93.0	99.8	94.9	91.9	92.0	106.0	100.0	-	98.3
Pakistan	Male	3.3	12.1	15.5	13.5	9.3	7.0	6.6	6.0	5.2	4.4	3.4	3.4	2.1	3.1	1.5	3.6	19	15,256
	Female	3.5	11.9	15.4	13.5	10.4	7.9	7.3	6.4	4.4	4.6	3.6	1.8	2.7	3.0	1.3	2.4	12	14,030
	Both sexes	3.4	12.0	15.5	13.5	9.8	7.4	6.9	6.2	4.8	4.5	3.5	2.6	2.4	3.1	1.4	3.0	31	29,286
	Sex ratio	102.0	110.3	109.3	108.7	97.4	97.3	99.2	103.3	128.0	104.2	100.8	206.1	83.9	112.7	124.5	163.2	-	108.7
Sri Lanka	Male	2.3	9.4	12.5	13.3	11.4	10.1	8.2	6.0	5.5	4.5	4.5	3.2	2.9	2.1	1.6	2.5	12	22,993
	Female	2.5	9.7	13.2	12.9	11.5	9.4	7.2	5.7	5.4	4.2	4.3	3.6	3.1	2.4	2.0	2.9	9	22,825
	Both sexes	2.4	9.6	12.9	13.1	11.4	9.7	7.7	5.9	5.4	4.3	4.4	3.4	3.0	2.3	1.8	2.7	21	45,818
	Sex ratio	92.0	97.6	95.4	104.0	99.3	108.7	114.7	106.9	102.4	106.2	104.1	89.0	96.3	88.2	82.7	86.4	-	100.7
Fiji	Male	2.8	11.5	14.6	15.4	11.7	8.4	6.9	5.9	5.1	3.9	3.9	3.1	2.3	2.0	1.1	1.5	74	16,352
	Female	2.5	11.2	14.6	14.7	12.3	9.1	7.6	6.5	5.0	4.1	2.9	3.7	2.2	1.6	0.9	1.1	29	15,901
	Both sexes	2.7	11.4	14.6	15.0	12.0	8.8	7.2	6.2	5.0	4.0	3.4	3.4	2.3	1.8	1.0	1.3	103	32,254
	Sex ratio	114.5	105.3	102.1	107.1	97.5	94.6	92.3	93.5	105.6	97.7	138.6	86.1	108.1	128.2	126.6	137.0	-	102.8
Indonesia	Male	3.1	11.5	14.6	12.9	10.0	7.7	6.2	5.7	6.2	5.0	4.7	4.0	2.9	2.3	1.2	2.1	17	24,849
	Female	2.8	11.2	14.0	12.1	10.6	8.3	6.7	6.0	5.9	5.2	4.0	4.9	2.6	2.4	1.3	1.9	22	25,791
	Both sexes	2.9	11.4	14.2	12.5	10.3	8.0	6.5	5.9	6.1	5.1	4.4	4.5	2.7	2.4	1.2	2.0	40	50,639
	Sex ratio	106.8	98.7	100.5	102.8	90.5	89.2	89.5	90.2	100.5	92.5	114.2	78.8	107.4	92.3	90.4	103.7	-	96.3
Korea	Male	2.8	11.7	13.5	13.9	11.6	5.8	7.2	7.3	6.6	5.1	3.9	3.4	2.6	1.9	1.4	1.3	38	50,661
	Female	2.6	10.6	12.4	12.7	10.8	8.0	7.5	6.3	6.1	5.1	4.1	3.7	2.8	2.4	1.9	2.7	20	52,494
	Both sexes	2.7	11.1	13.0	13.3	11.2	6.9	7.4	6.8	6.4	5.1	4.0	3.6	2.7	2.1	1.7	2.0	58	103,155
	Sex ratio	103.9	106.5	105.1	105.6	103.7	70.0	91.6	111.8	104.4	96.5	91.8	88.7	89.6	76.4	71.1	46.5	-	96.5
Malaysia	Male	3.1	11.9	15.0	14.6	11.4	7.3	6.2	5.5	5.3	3.9	3.8	3.1	2.6	2.2	1.8	2.2	3	19,717
	Female	2.8	11.0	14.4	14.1	11.4	8.4	6.9	5.7	5.6	4.3	3.6	3.2	2.9	2.3	1.5	1.8	3	20,535
	Both sexes	3.0	11.5	14.7	14.3	11.4	7.9	6.6	5.6	5.5	4.1	3.7	3.1	2.8	2.3	1.6	2.0	6	40,252
	Sex ratio	105.9	103.5	100.3	99.2	96.0	82.9	86.5	92.9	91.6	86.0	99.5	93.6	87.0	92.7	117.8	119.1	-	96.0
Philippines	Male	3.1	12.0	15.2	14.1	11.8	8.5	6.5	5.3	5.0	4.4	3.4	3.1	2.5	1.8	1.5	1.8	2	36,078
	Female	2.9	11.3	14.8	13.5	11.9	8.8	7.1	5.5	5.1	4.2	3.5	3.7	2.5	2.0	1.5	1.8	15	35,967
	Both sexes	3.0	11.6	15.0	13.8	11.9	8.6	6.8	5.3	5.1	4.3	3.4	3.6	2.5	1.9	1.5	1.8	17	72,045
	Sex ratio	107.2	106.5	103.0	104.														

Table A3 Per cent distribution of household population according to age, by sex, and sex ratio (continued)

Country	Sex	0	1-4	5-9	10-14	15-19	20-24	25-29	30-34	35-39	40-44	45-49	50-54	55-59	60-64	65-70	70+	Not specified	Total
AMERICAS																			
Colombia	Male	3.2	11.8	16.1	14.8	11.6	8.3	6.5	5.2	5.0	4.0	3.5	2.7	2.3	2.0	1.2	2.0	7	26,047
	Female	2.8	10.7	14.8	14.6	11.8	9.3	7.3	5.1	5.3	3.9	3.6	3.0	2.3	1.9	1.4	2.2	4	27,402
	Both sexes	3.0	11.2	15.4	14.7	11.7	8.8	6.9	5.2	5.2	3.9	3.5	2.9	2.3	1.9	1.3	2.1	11	53,449
	Sex ratio	105.8	105.2	103.6	96.3	92.9	84.1	83.8	96.9	88.9	97.9	91.9	86.7	95.7	100.9	82.3	86.6	-	95.1
Peru	Male	3.5	13.1	14.9	13.2	10.8	8.3	6.1	5.2	4.9	4.2	4.0	3.2	2.4	2.1	1.5	2.7	8	19,186
	Female	3.0	11.9	14.7	13.1	11.3	8.8	6.9	5.1	5.1	4.3	3.9	3.3	2.6	2.2	1.3	2.7	2	19,739
	Both sexes	3.3	12.5	14.8	13.1	11.0	8.5	6.5	5.1	5.0	4.2	4.0	3.2	2.5	2.2	1.4	2.7	10	38,925
	Sex ratio	112.1	107.0	99.0	98.2	93.3	91.6	85.9	97.4	93.4	95.8	100.7	94.0	90.6	91.7	113.7	96.3	-	97.2
Costa Rica	Male	2.7	9.9	13.7	15.3	12.8	9.9	6.4	5.2	4.8	4.0	3.6	3.2	2.4	2.0	1.5	2.4	5	11,518
	Female	2.2	9.6	13.4	14.8	12.9	8.9	7.4	5.8	5.1	4.1	3.8	3.5	2.2	2.1	1.7	2.4	2	11,552
	Both sexes	2.4	9.7	13.6	15.1	12.8	9.4	6.9	5.5	5.0	4.1	3.7	3.3	2.3	2.1	1.6	2.4	7	23,070
	Sex ratio	124.5	103.2	101.7	103.2	98.7	110.7	86.5	90.3	93.7	96.9	92.3	90.8	110.2	94.7	92.2	100.0	-	99.7
Dominican Republic	Male	3.4	13.1	15.9	14.3	11.4	8.6	6.3	4.7	4.6	4.0	3.6	2.9	1.7	2.1	1.2	2.2	50	27,974
	Female	3.2	12.4	15.3	14.2	12.1	9.6	6.8	4.7	5.2	3.6	3.3	2.7	1.7	1.8	1.0	2.4	29	28,510
	Both sexes	3.3	12.8	15.6	14.3	11.8	9.1	6.5	4.7	4.9	3.8	3.4	2.8	1.7	1.9	1.1	2.3	79	56,484
	Sex ratio	105.1	103.4	102.2	99.1	92.7	88.2	90.7	96.9	86.5	110.5	105.3	104.2	96.7	113.4	112.5	90.9	-	98.1
Mexico	Male	3.4	13.4	16.1	14.2	11.0	7.9	6.3	5.1	4.7	4.1	3.5	2.7	2.1	1.7	1.4	2.3	15	36,492
	Female	3.3	13.1	15.1	14.1	11.2	8.4	6.6	5.1	5.1	3.8	3.4	3.0	2.2	1.7	1.5	2.6	7	37,182
	Both sexes	3.3	13.2	15.6	14.2	11.1	8.2	6.5	5.1	4.9	3.9	3.4	2.8	2.2	1.7	1.5	2.4	22	73,674
	Sex ratio	102.3	100.5	104.8	99.0	96.7	93.3	94.0	96.6	90.9	105.4	102.2	89.2	92.5	97.3	96.0	86.9	-	98.1
Panama	Male	2.8	11.4	15.5	13.3	10.7	8.5	6.7	5.4	5.4	4.2	3.3	3.2	2.9	2.6	1.6	2.3	2	11,819
	Female	2.7	11.1	14.2	14.1	11.3	7.8	6.8	6.3	4.6	3.5	3.0	4.8	2.9	2.6	1.5	2.8	4	11,771
	Both sexes	2.7	11.2	14.9	13.7	11.0	8.2	6.8	5.9	5.0	3.8	3.2	4.0	2.9	2.6	1.6	2.6	6	23,590
	Sex ratio	105.8	102.4	109.7	94.7	95.1	110.5	98.9	86.9	118.2	118.8	111.0	67.8	100.9	102.3	109.6	82.3	-	100.4
Haiti	Male	3.4	12.1	12.3	11.9	11.7	9.8	7.6	4.9	4.9	4.4	4.0	3.5	2.6	2.2	1.7	2.8	33	6,714
	Female	3.2	10.3	12.1	13.3	10.9	9.6	7.5	5.2	4.8	3.7	3.7	5.2	3.0	2.1	1.9	3.6	12	7,217
	Both sexes	3.3	11.2	12.2	12.6	11.3	9.7	7.6	5.1	4.9	4.1	3.8	4.4	2.8	2.1	1.8	3.2	45	13,930
	Sex ratio	98.9	108.7	94.1	83.3	99.7	95.2	94.4	87.6	96.1	110.3	100.0	62.5	81.2	99.7	83.8	71.8	-	93.0
Trinidad and Tobago	Male	2.4	9.1	11.4	13.4	12.7	10.1	8.2	5.7	4.7	4.0	3.6	4.0	3.2	2.9	2.3	2.4	10	10,827
	Female	2.1	9.3	11.3	13.6	12.7	9.8	6.9	6.1	4.9	3.8	3.6	4.8	3.1	2.2	2.5	3.4	6	10,720
	Both sexes	2.3	9.2	11.4	13.5	12.7	9.9	7.6	5.9	4.8	3.9	3.6	4.4	3.2	2.6	2.4	2.9	17	21,547
	Sex ratio	116.6	98.7	101.5	99.5	100.7	103.5	118.7	93.8	97.7	106.9	102.4	84.7	105.2	130.9	93.7	72.7	-	101.0

Table A4 Per cent distribution of household population according to age, by sex, and sex ratio - urban

Country	Sex	0	1-4	5-9	10-14	15-19	20-24	25-29	30-34	35-39	40-44	45-49	50-54	55-59	60-64	65-69	70+	Not specified	Total
AFRICA																			
Cameroon	Male	3.9	13.2	15.2	10.8	11.5	10.4	8.5	6.8	4.6	4.6	3.0	2.7	1.9	1.1	0.8	1.0	57	29,646
	Female	4.0	13.4	15.7	11.1	11.3	9.8	7.6	6.0	4.7	4.3	2.4	2.1	3.4	1.3	0.7	1.5	44	28,295
	Both sexes	4.0	13.3	15.4	11.0	11.4	10.1	8.0	6.8	4.6	4.5	2.7	2.4	2.6	1.2	0.7	1.2	101	57,941
	Sex ratio	103.1	103.4	101.0	102.3	105.9	111.6	116.9	104.8	103.0	112.1	128.9	139.9	56.7	94.3	120.2	70.7	-	104.8
Ivory Coast	Male	3.8	14.0	13.4	10.3	11.7	10.6	10.5	7.7	5.7	4.0	2.9	2.2	1.4	0.9	0.5	0.5	34	5,450
	Female	4.0	15.0	15.0	11.7	13.1	12.8	9.0	5.8	4.2	2.9	1.8	1.9	1.0	0.7	0.4	0.6	2	5,044
	Both sexes	3.9	14.5	14.2	11.0	12.4	11.6	9.8	6.8	5.0	3.4	2.4	2.1	1.2	0.8	0.4	0.5	36	10,494
	Sex ratio	102.5	100.0	95.9	94.1	95.6	88.8	124.8	141.8	147.4	147.6	171.0	122.7	150.0	137.1	125.0	100.0	-	108.0
Mauritania	Male	3.9	13.6	16.6	13.1	10.5	9.0	7.6	5.8	4.5	4.5	3.3	2.8	1.6	1.4	0.7	1.2	26	18,072
	Female	3.7	13.6	15.4	12.0	11.1	9.7	8.1	5.9	4.5	3.4	3.1	3.3	1.9	1.7	0.8	1.7	11	17,610
	Both sexes	3.8	13.6	16.0	12.6	10.8	9.4	7.8	5.9	4.5	3.9	3.2	3.0	1.8	1.5	0.7	1.5	37	35,682
	Sex ratio	106.0	102.8	110.3	111.6	96.7	95.6	95.8	101.6	102.0	134.1	110.7	87.3	85.8	79.8	90.7	71.8	-	102.6
Morocco	Male	2.8	10.7	13.5	14.5	12.8	9.7	7.5	4.7	4.4	4.0	4.0	3.5	2.6	2.1	1.1	2.1	5	20,348
	Female	2.4	9.3	13.6	13.4	13.3	10.3	7.5	5.3	5.4	4.9	4.2	3.3	2.0	2.1	0.9	2.0	49	20,921
	Both sexes	2.6	10.0	13.5	14.0	13.0	10.0	7.5	5.0	4.9	4.5	4.1	3.4	2.3	2.1	1.0	2.0	54	41,269
	Sex ratio	110.2	112.1	96.9	105.5	93.5	92.2	96.3	86.6	78.5	79.1	93.0	101.7	128.9	98.6	126.8	103.7	-	97.3
Sudan	Male	2.7	10.6	14.6	13.7	12.4	8.9	7.6	5.7	6.4	4.5	3.5	2.7	1.9	1.8	1.3	1.7	9	14,983
	Female	2.7	11.0	15.9	14.8	12.9	8.7	8.4	5.1	5.8	3.1	3.2	2.6	2.1	1.3	1.0	1.5	8	13,867
	Both sexes	2.7	10.8	15.2	14.2	12.6	8.8	8.0	5.4	6.1	3.8	3.4	2.7	2.0	1.5	1.1	1.6	17	28,850
	Sex ratio	107.5	104.1	99.8	99.9	103.6	110.2	97.9	120.9	119.3	153.9	120.5	112.1	98.9	153.4	139.7	125.6	-	108.0
ASIA AND PACIFIC																			
Jordan	Male	3.8	13.9	17.8	17.1	11.3	6.0	5.1	4.8	4.5	4.0	3.4	2.5	1.4	1.4	0.8	2.0	9	33,239
	Female	3.6	13.7	17.1	15.7	11.5	7.4	6.2	5.2	5.2	4.0	2.9	2.3	1.3	1.3	0.8	1.9	8	32,623
	Both sexes	3.7	13.8	17.5	16.4	11.4	6.7	5.7	5.0	4.8	4.0	3.2	2.4	1.3	1.4	0.8	2.0	17	65,862
	Sex ratio	107.2	103.8	106.3	111.1	100.2	83.2	83.4	94.8	87.1	103.2	116.4	112.7	114.9	112.5	110.7	107.7	-	101.9
Syria	Male	3.2	12.2	15.3	15.6	12.5	8.2	6.2	5.2	4.2	4.3	3.9	3.0	2.1	1.3	1.1	1.8	4	24,800
	Female	3.4	12.2	15.3	15.0	12.3	8.9	6.1	5.4	4.8	4.1	3.5	2.7	1.9	1.4	1.1	1.9	-	23,629
	Both sexes	3.3	12.2	15.3	15.3	12.4	8.5	6.1	5.3	4.5	4.2	3.7	2.8	2.0	1.3	1.1	1.8	4	48,429
	Sex ratio	98.4	105.0	104.7	109.1	107.3	96.7	106.2	100.2	90.9	111.4	115.7	116.7	117.0	97.3	102.7	99.8	-	105.0
Bangladesh	Male	2.9	11.5	14.9	15.2	10.1	9.2	7.7	6.2	5.6	3.6	3.5	2.4	2.2	1.9	1.2	2.0	0	1,566
	Female	2.6	13.5	16.1	16.5	10.9	9.7	7.2	4.9	4.0	3.4	2.9	2.6	2.2	1.5	0.7	1.4	0	1,413
	Both sexes	2.8	12.4	15.5	15.8	10.5	9.4	7.5	5.5	4.8	3.5	3.2	2.5	2.2	1.7	0.9	1.7	1	2,979
	Sex ratio	123.6	94.2	102.3	101.9	102.5	105.6	119.1	140.4	157.8	117.3	137.1	102.8	111.4	137.7	179.3	161.8	-	110.9
Nepal	Male	1.9	10.2	13.6	14.3	14.5	8.9	6.3	5.0	4.8	4.5	4.3	3.9	3.2	1.7	0.9	2.2	-	463
	Female	3.4	9.9	15.3	12.3	11.1	7.3	8.5	5.3	5.1	4.8	3.6	3.6	1.2	1.7	2.7	4.1	-	413
	Both sexes	2.6	10.0	14.4	13.4	12.9	8.1	7.3	5.1	4.9	4.7	4.0	3.8	2.3	1.7	1.7	3.1	-	876
	Sex ratio	64.3	114.6	100.0	129.4	145.7	136.7	82.9	104.5	104.8	105.0	133.3	120.0	300.0	114.3	36.4	58.8	-	112.1
Pakistan	Male	2.9	11.3	15.2	13.6	10.3	7.9	7.1	6.5	5.2	4.6	3.6	3.2	2.0	2.6	1.4	2.5	1	4,302
	Female	3.2	12.4	15.4	13.9	10.8	8.4	7.2	6.0	4.5	4.1	3.4	2.0	2.7	2.5	1.0	2.4	2	3,897
	Both sexes	3.1	11.9	15.3	13.8	10.5	8.1	7.2	6.3	4.8	4.4	3.5	2.6	2.3	2.5	1.2	2.5	3	8,199
	Sex ratio	100.0	100.4	108.7	107.9	105.7	104.6	108.7	120.1	128.1	122.8	116.0	177.9	84.2	111.7	162.5	113.7	-	110.4
Sri Lanka	Male	2.3	9.4	11.9	12.5	11.5	10.2	7.9	6.7	5.6	4.2	4.6	3.4	3.1	2.4	1.9	2.5	3	4,210
	Female	1.8	8.6	12.7	12.8	11.3	10.4	9.1	6.6	5.5	4.2	4.2	3.6	3.0	2.3	1.5	2.4	8	4,327
	Both sexes	2.0	9.0	12.3	12.6	11.4	10.3	8.5	6.6	5.5	4.2	4.4	3.5	3.1	2.3	1.7	2.4	11	8,537
	Sex ratio	124.3	106.3	91.1	95.0	99.0	95.4	84.5	98.8	99.1	97.3	106.6	91.9	100.5	101.5	123.2	101.3	-	97.3
Fiji	Male	2.8	10.9	12.4	14.7	12.9	9.5	7.2	6.3	5.2	3.8	4.2	3.2	2.3	2.1	0.9	1.6	20	5,533
	Female	2.8	9.9	12.5	14.0	14.0	10.2	8.6	6.6	4.8	4.6	3.2	3.4	2.2	1.3	1.0	1.0	8	5,499
	Both sexes	2.8	10.4	12.4	14.4	13.4	9.8	7.9	6.5	5.0	4.2	3.7	3.3	2.2	1.7	0.9	1.3	28	11,033
	Sex ratio	103.2	110.0	100.1	104.7	92.3	93.5	84.1	96.3	109.7	83.6	132.6	96.2	105.9	164.2	93.2	149.3	-	100.6
Indonesia	Male	3.0	11.6	13.2	12.7	11.7	10.1	6.7	6.0	6.1	4.6	4.3	3.8	2.3	1.7	0.8	1.6	7	4,308
	Female	2.8	11.1	12.8	12.3	13.2	10.1	6.7	5.8	6.1	4.7	3.7	3.7	2.4	1.9	1.1	1.8	8	4,456
	Both sexes	2.9	11.3	13.0	12.5	12.5	10.1	6.7	5.9	6.1	4.7	4.0	3.7	2.3	1.8	1.0	1.7	15	8,764
	Sex ratio	103.9	100.9	99.7	99.9	85.5	96.8	95.7	100.4	97.1	94.8	113.5	99.0	94.3	87.1	70.0	84.3	-	96.7
Korea	Male	2.9	11.9	12.5	12.6	13.1	6.1	8.4	8.9	7.0	5.0	3.8	2.9	2.1	1.3	0.8	1.0	17	27,080
	Female	2.7	10.1	11.3	11.4	12.3	9.5	9.6	7.0	6.3	4.8	3.8	3.0	2.2	1.7	1.2	2.0	10	28,306
	Both sexes	2.8	11.5	11.9	12.0	12.7	7.8	9.0	8.0	6.7	4.9	3.8	2.9	2.1	1.5	1.0	1.5	27	55,386
	Sex ratio	102.8	102.6	105.8	105.7	101.9	61.4	83.7	121.6	106.3	99.7	95.7	92.5	91.3	73.1	63.8	47.8	-	95.7
Malaysia	Male	2.4	11.1	13.8	14.0	12.5	8.6	7.2	5.8	5.5	3.8	4.1	3.0	2.5	2.2	1.6	2.0	-	6,384
	Female	2.8	9.7	12.9	13.6	12.1	9.5	7.5	5.7	6.1	4.9	4.0	3.0	2.6	2.4	1.6	1.6	2	6,577
	Both sexes	2.6	10.4	13.3	13.8	12.3	9.0	7.3	5.7	5.8	4.4	4.0	3.0	2.6	2.3	1.6	1.8	2	12,961
	Sex ratio	82.7	111.2	103.8	99.9	100.5	88.4	93.1	97.6	86.8	75.6	99.6	97.0	92.4	88.0	95.3	125.0	-	97.1
Philippines	Male	2.9	10.6	14.1	13.2	12.2	9.6	7.6	5.8	5.1	4.4	3.8	3.3	2.5	1.8	1.5	1.8	1	11,059
	Female	2.4	9.6	12.7	13.0	13.5	10.7	7.9	6.1	5.0	4.1	3.5	3.9	2.3	2.0	1.5	1.9	3	11,970
	Both sexes	2.6	10.1	13.4	13.1	12.9	10.2	7.8	6.0	5.0	4.3	3.6	3.6	2.4	1.9	1.5	1.9	3	23,029
	Sex ratio	111.6	102.0	102.6	93.8	83.5	82.9	88.9	87.9	94.2	99.1	100.3	78.2	100.4					

Table A4 Per cent distribution of household population according to age, by sex, and sex ratio - urban (continued)

Country	Sex	0	1-4	5-9	10-14	15-19	20-24	25-29	30-34	35-39	40-44	45-49	50-54	55-59	60-64	65-70	70+	Not specified	Total
AMERICAS																			
Colombia	Male	3.0	11.2	15.3	14.6	12.0	8.8	6.8	5.6	5.4	4.0	3.5	2.8	2.1	1.7	1.3	1.8	2	14,888
	Female	2.5	8.7	13.0	14.3	13.3	10.4	7.8	5.6	5.6	4.0	3.7	3.0	2.3	1.9	1.5	2.4	2	16,986
	Both sexes	2.7	9.9	14.1	14.4	12.7	9.7	7.3	5.6	5.5	4.0	3.6	2.9	2.2	1.8	1.4	2.1	5	31,875
	Sex ratio	106.9	112.9	103.0	90.0	79.3	73.8	76.5	87.1	83.6	88.9	83.0	80.8	81.5	79.6	75.3	65.6	-	87.6
Peru	Male	3.3	12.8	14.0	12.7	11.5	9.4	6.9	5.6	5.0	4.0	4.0	3.0	2.3	1.9	1.4	2.2	4	12,167
	Female	2.8	11.2	13.7	12.9	12.4	10.3	7.6	5.6	5.1	4.1	3.6	3.1	2.4	2.0	1.1	2.2	1	12,608
	Both sexes	3.0	12.0	13.8	12.8	12.0	9.9	7.3	5.6	5.0	4.1	3.8	3.0	2.4	1.9	1.2	2.2	5	24,775
	Sex ratio	116.3	109.6	99.1	95.0	89.9	88.1	88.2	97.6	94.3	95.1	106.0	92.0	92.6	90.0	118.9	96.3	-	96.5
Costa Rica	Male	2.7	8.7	11.6	14.6	12.5	10.8	6.9	6.1	4.9	4.5	3.8	3.6	2.9	2.2	1.7	2.6	3	5,335
	Female	1.9	8.3	11.1	12.9	12.9	10.2	8.4	6.3	5.4	4.3	4.3	4.0	2.6	2.6	1.9	3.0	1	5,820
	Both sexes	2.3	8.5	11.3	13.7	12.7	10.5	7.7	6.2	5.2	4.4	4.1	3.8	2.7	2.4	1.8	2.8	4	11,155
	Sex ratio	133.3	95.5	95.5	104.1	88.9	97.1	75.3	88.1	82.6	97.6	81.6	82.1	101.3	77.5	81.7	78.6	-	91.7
Dominican Republic	Male	3.3	12.1	15.1	13.8	12.0	10.0	7.4	5.2	4.8	4.2	3.4	2.7	1.4	1.7	1.1	1.8	22	12,375
	Female	2.5	10.4	13.3	13.8	13.4	11.5	7.9	5.3	5.2	3.6	3.5	2.6	1.7	1.8	1.0	2.5	9	13,853
	Both sexes	2.9	11.2	14.1	13.8	12.8	10.8	7.7	5.3	5.0	3.9	3.4	2.7	1.6	1.7	1.0	2.1	31	26,228
	Sex ratio	117.5	103.7	101.3	89.5	79.8	77.8	84.1	88.0	82.4	105.0	86.7	90.4	74.2	82.6	94.3	63.7	-	89.3
Mexico	Male	3.0	13.0	15.3	13.9	11.6	8.9	6.9	5.7	5.0	4.3	3.4	2.7	2.0	1.6	1.3	1.6	8	16,963
	Female	2.8	11.8	13.6	13.7	12.1	9.4	7.3	5.8	5.2	4.0	3.4	3.1	2.3	1.8	1.3	2.3	2	18,013
	Both sexes	2.9	12.4	14.4	13.8	11.9	9.2	7.1	5.7	5.1	4.2	3.4	2.9	2.1	1.7	1.3	2.0	10	34,976
	Sex ratio	100.6	103.4	105.4	95.7	90.1	88.7	88.0	92.2	89.1	100.6	92.2	83.3	82.6	84.2	93.6	67.2	-	94.2
Panama	Male	3.0	10.1	14.6	12.6	11.1	9.7	7.7	6.0	5.2	4.5	3.6	3.1	2.9	2.4	1.5	2.1	1	5,918
	Female	2.2	10.1	11.7	12.4	12.1	9.3	8.0	6.9	4.7	3.9	3.4	4.6	3.1	2.8	1.6	3.1	1	6,258
	Both sexes	2.6	10.1	13.1	12.5	11.6	9.5	7.9	6.5	4.9	4.2	3.5	3.9	3.0	2.6	1.6	2.6	2	12,176
	Sex ratio	126.6	94.8	117.7	96.1	86.6	99.0	90.8	81.3	104.8	108.9	100.5	62.8	91.1	81.0	86.3	62.4	-	94.6
Haiti	Male	3.2	11.2	11.1	12.1	13.3	13.8	8.8	5.8	5.0	4.3	3.5	2.8	1.3	1.5	0.8	1.4	14	1,580
	Female	2.5	7.8	8.5	15.1	14.8	14.4	8.1	5.6	4.8	4.0	3.3	4.2	2.0	1.3	1.1	2.5	6	2,098
	Both sexes	2.8	9.3	9.6	13.8	14.2	14.2	8.4	5.7	4.9	4.1	3.4	3.6	1.7	1.4	1.0	2.0	20	3,677
	Sex ratio	97.1	107.0	97.8	60.2	67.0	71.9	80.8	77.4	77.7	81.4	78.4	51.1	50.0	83.6	56.5	42.7	-	75.3
Trinidad and Tobago	Male	2.4	8.6	10.6	12.5	12.1	10.9	8.8	5.7	4.9	4.2	3.6	3.8	3.8	3.0	2.5	2.5	5	6,196
	Female	2.1	9.1	10.2	12.3	12.9	10.3	7.5	6.0	4.8	4.0	3.8	5.0	3.4	2.4	2.5	3.8	3	6,257
	Both sexes	2.2	8.8	10.4	12.4	12.5	10.6	8.1	5.9	4.9	4.1	3.7	4.4	3.6	2.7	2.5	3.1	9	12,452
	Sex ratio	112.1	94.0	103.1	100.6	92.8	105.4	116.9	93.4	101.7	104.4	94.7	75.7	112.5	123.5	97.5	64.4	-	99.0

Table A5 Per cent distribution of household population according to age, by sex, and sex ratio - rural

Country	Sex	0	1-4	5-9	10-14	15-19	20-24	25-29	30-34	35-39	40-44	45-49	50-54	55-59	60-64	65-69	70+	Not specified	Total
AFRICA																			
Cameroon	Male	3.8	14.1	18.1	11.8	8.1	5.0	4.8	5.6	4.3	5.2	3.9	4.1	3.3	3.0	1.9	3.0	116	55,560
	Female	3.5	12.7	15.9	10.3	8.2	6.5	6.5	6.3	4.8	5.6	3.6	3.3	5.8	3.0	1.7	2.4	105	62,239
	Both sexes	3.7	13.3	16.9	11.0	8.2	5.8	5.7	6.0	4.5	5.4	3.8	3.7	4.6	3.0	1.8	2.7	221	117,799
	Sex ratio	95.7	99.1	101.7	102.8	87.8	68.5	66.5	78.2	80.4	83.9	96.8	111.3	50.1	88.7	103.4	112.3	-	89.3
Ivory Coast	Male	4.1	14.6	18.1	12.9	7.1	6.5	6.0	4.9	4.0	4.0	4.3	3.9	2.9	2.7	1.6	2.4	19	10,401
	Female	3.6	14.3	16.6	10.5	7.9	8.2	7.0	5.4	4.4	4.3	3.3	4.8	3.3	2.7	1.5	2.2	10	10,683
	Both sexes	3.8	14.5	17.3	11.7	7.5	7.4	6.5	5.2	4.2	4.1	3.8	4.3	3.1	2.7	1.5	2.3	29	21,084
	Sex ratio	111.5	99.3	106.0	119.1	87.6	77.6	83.9	88.6	89.1	90.6	126.0	78.2	83.7	97.2	105.8	105.1	-	97.4
Mauritania	Male	3.5	15.3	20.7	15.6	9.7	5.1	3.8	3.4	3.0	3.2	3.2	3.4	2.5	3.0	1.6	3.0	23	22,416
	Female	2.8	13.4	15.7	11.9	9.6	7.7	6.9	5.2	4.4	4.0	3.3	4.5	2.8	2.7	1.4	3.7	11	26,478
	Both sexes	3.1	14.3	18.0	13.6	9.6	6.5	5.5	4.4	3.7	3.6	3.2	4.0	2.7	2.8	1.5	3.4	34	48,894
	Sex ratio	105.7	96.4	111.8	111.0	85.5	55.8	47.1	54.9	57.5	66.5	82.4	64.5	78.0	92.7	98.6	67.4	-	84.7
Morocco	Male	3.4	13.7	16.3	13.3	9.9	8.1	5.9	4.3	4.2	3.9	3.6	3.4	2.6	2.6	1.5	3.5	14	31,332
	Female	3.3	13.4	15.6	12.8	10.5	8.2	6.6	5.0	5.1	4.6	4.0	3.6	2.0	2.2	1.1	2.1	95	31,236
	Both sexes	3.3	13.5	15.9	13.0	10.2	8.1	6.3	4.7	4.6	4.2	3.8	3.5	2.3	2.4	1.3	2.8	109	62,568
	Sex ratio	104.5	102.5	105.5	104.3	94.0	99.8	90.4	86.2	83.2	83.7	89.8	95.1	132.2	121.2	134.4	164.4	-	100.3
Sudan	Male	3.2	14.8	18.6	15.1	9.2	4.9	5.2	4.1	5.6	3.8	3.8	3.1	2.0	2.0	1.4	3.0	5	17,362
	Female	3.1	12.8	18.0	13.6	9.9	6.9	8.4	5.0	6.0	3.5	3.1	2.4	2.4	1.7	1.1	2.2	2	16,699
	Both sexes	3.2	13.8	18.3	14.3	9.5	5.9	6.9	4.6	5.8	3.6	3.4	2.8	2.2	1.9	1.3	2.6	7	36,061
	Sex ratio	98.1	107.4	96.2	103.3	86.4	65.6	58.0	76.0	86.4	100.8	114.4	121.7	79.8	111.0	112.6	126.6	-	92.8
ASIA AND PACIFIC																			
Jordan	Male	5.0	18.1	19.6	16.7	9.5	4.9	4.1	3.2	3.4	3.3	2.5	2.2	1.2	1.9	1.1	3.3	2	14,262
	Female	4.4	17.0	18.0	15.4	9.5	6.7	6.0	4.9	4.8	3.7	2.1	2.1	1.0	1.6	0.7	2.2	2	14,821
	Both sexes	4.7	17.5	18.8	16.1	9.5	5.8	5.1	4.1	4.1	3.5	2.3	2.2	1.1	1.7	0.9	2.7	4	29,083
	Sex ratio	110.4	102.7	105.1	104.4	96.7	70.0	65.8	63.9	67.9	86.0	110.7	99.7	113.5	119.4	151.8	140.4	-	96.2
Syria	Male	4.3	15.5	16.6	15.7	11.4	6.3	5.0	3.8	3.4	3.2	3.4	3.0	2.4	1.9	1.2	2.8	2	23,670
	Female	4.3	14.9	16.0	14.8	10.8	7.6	5.8	4.4	4.1	3.9	3.7	2.9	2.1	1.5	1.2	1.9	1	23,221
	Both sexes	4.3	15.2	16.3	15.2	11.1	6.9	5.4	4.1	3.7	3.5	3.6	3.0	2.3	1.7	1.2	2.3	3	46,891
	Sex ratio	102.4	106.5	105.3	108.1	107.4	84.8	87.8	88.3	82.6	84.5	92.8	105.6	116.6	131.5	106.5	148.9	-	101.9
Bangladesh	Male	2.5	11.9	17.4	15.1	9.6	7.9	6.4	5.0	5.0	3.8	3.4	2.9	2.4	2.3	1.7	2.7	8	15,920
	Female	2.6	12.9	17.7	14.8	10.5	8.4	7.2	4.8	4.3	3.9	3.4	2.4	2.8	1.6	1.2	1.4	5	15,203
	Both sexes	2.5	12.4	17.6	14.9	10.0	8.2	6.8	4.9	4.6	3.8	3.4	2.7	2.6	1.9	1.5	2.1	13	31,123
	Sex ratio	98.5	96.6	103.1	107.2	96.2	97.8	94.0	109.8	121.0	100.6	103.4	125.8	89.5	144.2	155.3	194.5	-	104.7
Nepal	Male	3.9	12.9	15.0	13.2	9.0	7.8	7.1	5.9	4.7	4.8	3.6	3.9	2.5	2.4	1.3	2.1	8	14,200
	Female	3.6	11.9	14.7	11.8	8.9	9.2	7.9	5.9	5.1	5.1	3.6	4.1	2.7	2.6	1.2	2.0	5	14,503
	Both sexes	3.7	12.4	14.8	12.5	9.0	8.5	7.5	5.9	4.9	5.0	3.6	4.0	2.6	2.5	1.3	2.0	13	28,703
	Sex ratio	105.2	106.2	100.0	109.8	99.2	83.3	87.4	98.9	89.4	92.7	98.9	94.3	89.2	91.6	110.5	102.5	-	97.9
Pakistan	Male	3.4	12.4	15.6	13.4	8.9	6.7	6.4	5.8	5.2	4.4	3.3	3.4	2.1	3.3	1.5	4.0	18	10,954
	Female	3.6	11.8	15.4	13.3	10.2	7.7	7.3	6.5	4.4	4.8	3.7	1.7	2.7	3.2	1.4	2.4	10	10,133
	Both sexes	3.5	12.1	15.5	13.4	9.6	7.2	6.8	6.2	4.8	4.6	3.5	2.6	2.4	3.3	1.4	3.2	28	21,086
	Sex ratio	102.6	114.3	109.5	109.1	94.1	94.3	95.6	97.3	127.9	98.0	95.6	218.8	83.8	113.0	114.3	182.9	-	108.1
Sri Lanka	Male	2.5	9.7	13.1	13.1	11.6	9.3	7.2	5.5	5.3	4.2	4.3	3.6	3.0	2.4	2.0	3.0	9	21,002
	Female	2.3	9.5	12.6	13.4	11.3	10.1	8.0	6.0	5.3	4.5	4.5	3.2	2.9	2.1	1.7	2.6	12	21,186
	Both sexes	2.4	9.6	12.8	13.3	11.5	9.7	7.6	5.8	5.3	4.3	4.4	3.4	3.0	2.3	1.8	2.8	21	42,187
	Sex ratio	107.7	101.1	103.0	96.9	101.7	91.3	104.6	90.9	99.1	92.5	94.7	111.5	102.5	113.3	116.6	114.4	-	99.1
Fiji	Male	2.8	11.8	15.7	15.7	11.0	7.9	6.7	5.7	5.1	3.9	3.8	3.0	2.4	2.0	1.2	1.5	53	10,819
	Female	2.4	11.9	15.8	15.1	11.4	8.6	7.1	6.4	5.1	3.8	2.7	3.8	2.3	1.8	0.8	1.1	21	10,402
	Both sexes	2.6	11.8	15.7	15.4	11.2	8.2	6.9	6.0	5.1	3.9	3.3	3.4	2.3	1.9	1.0	1.3	74	21,221
	Sex ratio	121.5	103.2	102.9	108.2	100.8	95.3	97.5	92.1	103.6	106.7	142.4	81.3	109.2	114.9	147.8	131.1	-	104.0
Indonesia	Male	3.1	11.5	14.8	13.0	9.6	7.2	6.1	5.6	6.2	5.0	4.8	4.1	3.0	2.4	1.3	2.2	11	20,541
	Female	2.8	11.3	14.2	12.1	10.1	8.0	6.7	6.1	5.9	5.3	4.1	5.2	2.6	2.5	1.3	1.9	15	21,335
	Both sexes	2.9	11.4	14.5	12.5	9.9	7.6	6.4	5.8	6.1	5.1	4.4	4.6	2.8	2.5	1.3	2.1	25	41,876
	Sex ratio	107.4	98.2	100.7	103.4	91.8	87.2	88.1	88.1	101.3	92.1	114.3	75.7	109.9	93.1	94.0	107.5	-	96.3
Korea	Male	2.7	11.6	15.2	15.8	9.8	5.1	5.6	5.2	6.0	5.1	3.9	4.0	3.2	2.6	1.8	2.0	17	23,362
	Female	2.4	10.2	14.0	14.5	8.8	6.0	5.0	5.5	6.0	5.5	4.5	4.6	3.5	3.1	2.4	4.0	11	23,952
	Both sexes	2.6	10.9	14.6	15.2	9.3	5.5	5.3	5.4	6.0	5.3	4.2	4.3	3.3	2.9	2.2	3.0	28	47,314
	Sex ratio	109.7	110.9	105.9	106.3	108.6	82.9	109.2	92.2	97.5	90.4	84.5	84.8	89.2	81.8	73.2	48.8	-	97.5
Malaysia	Male	3.4	12.3	15.6	14.9	10.8	6.6	5.8	5.4	5.3	3.9	3.6	3.1	2.7	2.3	1.9	2.3	3	13,333
	Female	2.8	11.7	15.1	14.4	11.0	8.0	6.6	5.7	5.3	4.0	3.5	3.2	3.1	2.3	1.4	1.9	1	13,958
	Both sexes	3.1	12.0	15.4	14.6	10.9	7.3	6.2	5.6	5.3	4.0	3.5	3.2	2.9	2.3	1.7	2.1	4	27,291
	Sex ratio	116.8	100.5	99.0	98.9	93.7	79.8	83.1	90.7	94.2	92.0	99.4	92.1	84.7	95.0	130.1	116.8	-	95.5
Phillippines	Male	3.2	12.6	15.7	14.5	11.7	8.0	6.1	4.9	5.0	4.4	3.2	3.1	2.5	1.8	1.5	1.8	2	25,019
	Female	3.1	12.1	15.8	13.7	11.0	7.9	6.7	5.1	5.1	4.2	3.5	3.6	2.6	2.1	1.5	2.0	12	23,997
	Both sexes	3.2	12.3	15.8	14.1	11.4	7.9	6.4	5.0	5.1	4.3	3.4	3.3	2.6	1.9	1.5	1.9	14	49,017
	Sex ratio	107.6	106.6	103.6	110.3	110.9	105.6	94.9	100.2	102.2	109.2	95.3	97.9	100.2	89.4	104.2	9		

Table A5 Per cent distribution of household population according to age, by sex, and sex ratio - rural (continued)

Country	Sex	0	1-4	5-9	10-14	15-19	20-24	25-29	30-34	35-39	40-44	45-49	50-54	55-59	60-64	65-70	70+	Not specified	Total
AMERICAS																			
Coloabia	Male	3.4	12.6	17.1	14.9	10.9	7.6	6.1	4.7	4.5	3.9	3.4	2.6	2.5	2.4	1.1	2.3	5	11,159
	Female	3.5	13.9	17.6	15.1	9.4	7.6	6.6	4.3	4.9	3.7	3.4	2.9	2.2	1.9	1.3	1.9	2	10,415
	Both sexes	3.4	13.2	17.3	15.0	10.2	7.6	6.3	4.5	4.7	3.8	3.4	2.8	2.3	2.1	1.2	2.1	6	21,574
	Sex ratio	104.5	97.4	104.2	106.0	124.2	107.4	97.8	118.0	98.8	113.5	107.5	96.7	119.9	135.7	95.8	129.5	-	107.1
Peru	Male	3.9	13.6	16.5	14.0	9.6	6.3	4.6	4.3	4.8	4.5	4.1	3.5	2.6	2.5	1.7	3.6	4	7,019
	Female	3.6	13.0	16.4	13.3	9.3	6.0	5.6	4.4	5.2	4.6	4.4	3.6	2.9	2.7	1.5	3.6	1	7,131
	Both sexes	3.7	13.3	16.4	13.7	9.4	6.1	5.1	4.4	5.0	4.5	4.2	3.5	2.8	2.6	1.6	3.6	5	14,150
	Sex ratio	106.3	103.0	98.7	103.8	101.3	102.1	80.5	96.9	92.0	96.8	93.0	97.0	87.7	94.0	107.2	96.2	-	98.4
Costa Rica	Male	2.7	11.0	15.6	15.9	13.0	9.2	6.0	4.5	4.7	3.6	3.3	2.8	2.1	1.9	1.4	2.3	2	6,183
	Female	2.5	10.8	15.8	16.8	13.0	7.7	6.4	5.2	4.8	4.0	3.4	2.9	1.8	1.7	1.5	1.8	1	5,732
	Both sexes	2.6	10.9	15.7	16.3	13.0	8.5	6.2	4.8	4.7	3.8	3.3	2.8	1.9	1.8	1.5	2.1	3	11,915
	Sex ratio	117.7	109.2	106.2	102.5	108.5	129.0	101.4	93.0	106.6	96.1	106.2	103.0	123.1	121.9	106.0	135.2	-	107.9
Dominican Republic	Male	3.5	14.0	16.6	14.8	11.0	7.5	5.4	4.2	4.4	3.9	3.7	3.0	1.9	2.4	1.2	2.6	28	15,599
	Female	3.9	14.4	17.2	14.6	10.8	7.8	5.8	4.2	5.2	3.6	3.2	2.7	1.7	1.8	1.0	2.3	20	14,657
	Both sexes	3.7	14.2	16.9	14.7	10.9	7.7	5.6	4.2	4.8	3.7	3.4	2.9	1.8	2.1	1.1	2.4	48	30,256
	Sex ratio	97.5	103.2	102.9	107.6	107.8	102.5	99.2	107.5	90.4	115.7	124.6	116.7	118.7	142.7	129.7	118.8	-	106.4
Mexico	Male	3.8	13.7	16.9	14.5	10.5	7.1	5.9	4.6	4.5	3.9	3.6	2.7	2.2	1.8	1.6	2.8	7	19,529
	Female	3.8	14.2	16.5	14.5	10.3	7.4	5.9	4.6	4.9	3.6	3.3	2.9	2.2	1.6	1.6	2.8	5	19,169
	Both sexes	3.8	13.9	16.7	14.5	10.4	7.2	5.9	4.6	4.7	3.7	3.5	2.8	2.2	1.7	1.6	2.8	12	38,698
	Sex ratio	103.5	98.2	104.4	102.0	104.0	98.7	101.0	101.8	92.8	110.6	112.0	95.1	102.1	111.4	97.8	101.6	-	101.9
Panama	Male	2.6	12.6	16.5	13.9	10.3	7.4	5.7	4.9	5.6	3.8	3.1	3.4	2.9	2.9	1.8	2.6	1	5,901
	Female	3.2	12.3	17.0	16.0	10.3	6.1	5.5	5.5	4.5	3.0	2.6	5.0	2.8	2.4	1.4	2.5	3	5,513
	Both sexes	2.9	12.4	16.7	14.9	10.3	6.8	5.6	5.2	5.1	3.4	2.9	4.2	2.8	2.6	1.6	2.5	4	11,414
	Sex ratio	89.1	109.6	103.4	93.4	106.5	130.4	112.3	94.8	134.0	133.3	126.2	73.2	113.2	130.8	141.3	110.9	-	107.0
Haiti	Male	3.5	12.4	12.7	11.8	11.2	8.6	7.3	4.7	4.9	4.4	4.1	3.7	3.0	2.5	2.0	3.2	19	5,134
	Female	3.5	11.3	13.6	12.5	9.2	7.6	7.3	5.1	4.8	3.6	3.9	5.6	3.4	2.4	2.2	4.0	6	5,119
	Both sexes	3.5	11.8	13.1	12.2	10.2	8.1	7.3	4.9	4.8	4.0	4.0	4.6	3.2	2.4	2.1	3.6	25	10,253
	Sex ratio	99.4	109.2	93.1	94.7	121.2	113.1	100.5	92.3	103.7	123.4	107.6	66.0	88.6	103.3	89.4	79.1	-	100.3
Trinidad and Tobago	Male	2.5	9.7	12.5	14.5	13.5	8.9	7.3	5.6	4.4	3.7	3.6	4.2	2.5	2.7	2.1	2.4	5	4,631
	Female	2.1	9.6	13.0	15.3	12.4	9.2	6.2	6.2	5.0	3.5	3.3	4.4	2.8	1.9	2.5	2.8	3	4,463
	Both sexes	2.3	9.7	12.7	14.9	13.0	9.0	6.8	5.9	4.7	3.6	3.4	4.3	2.6	2.3	2.3	2.6	8	9,094
	Sex ratio	123.0	105.0	99.7	98.2	112.3	100.5	121.7	94.5	92.3	110.8	114.9	99.2	92.7	144.0	88.1	88.7	-	103.8

Table A6 Summary indices of age structure of household population - urban and rural

Country	Total					Urban					Rural				
	Both sexes	Females	Both sexes	Child woman	Dependency ratio ^b	Both sexes	Females	Both sexes	Child woman	Dependency ratio	Both sexes	Females	Both sexes	Child woman	Dependency ratio
	<15	15-49	15-64	ratio ^a		<15	15-49	15-64	ratio		<15	15-49	15-64	ratio	
As % of popl.		As % of popl.			As % of popl.		As % of popl.			As % of popl.		As % of popl.			
AFRICA															
Cameroon	44.5	43.2	51.8	769	92.9	43.7	46.9	54.4	755	84.0	44.9	41.5	50.5	775	97.5
Ivory Coast	46.2	43.4	51.1	851	95.6	43.6	49.6	55.5	772	80.1	47.3	40.5	48.9	891	104.5
Mauritania	47.7	43.0	48.5	777	106.1	46.0	45.8	51.8	769	93.0	49.0	41.1	46.1	783	116.8
Morocco	43.6	46.8	52.7	647	89.6	40.2	50.9	56.8	490	76.0	45.9	44.0	50.0	770	99.9
Sudan	46.6	44.6	50.0	689	100.0	43.0	47.2	54.3	597	84.0	49.5	42.7	46.6	764	114.6
ASIA AND PACIFIC															
Jordan	53.1	41.0	43.9	924	127.7	51.3	42.5	45.9	831	117.8	57.0	37.7	39.4	1155	154.0
Syria	48.6	42.8	48.2	832	107.5	46.2	45.1	50.9	705	96.0	51.1	40.4	45.4	976	120.3
Bangladesh	47.4	42.6	49.2	723	103.4	46.5	42.9	50.9	748	96.6	47.5	42.5	49.0	720	104.1
Nepal	43.3	45.6	53.4	695	87.3	40.4	45.8	54.8	587	82.5	43.4	45.6	53.3	699	87.5
Pakistan	44.4	44.5	51.3	722	95.1	44.1	44.4	52.3	709	91.3	44.5	44.6	50.9	728	96.6
Sri Lanka	38.1	47.7	57.6	503	73.7	35.9	50.7	59.9	441	66.9	38.1	47.5	57.2	508	74.8
Fiji	43.7	47.4	54.0	600	85.1	40.0	51.9	57.7	510	73.3	45.6	45.0	52.1	654	92.0
Indonesia	41.1	46.8	55.7	599	79.5	39.6	50.3	57.7	555	73.2	41.4	46.1	55.3	609	80.9
Korea	40.1	47.9	56.2	566	77.9	38.2	53.3	59.4	524	68.3	43.3	41.3	51.5	615	91.2
Malaysia	43.5	46.0	52.9	615	89.0	40.0	49.8	56.5	513	76.8	45.1	44.2	51.2	669	95.4
Philippines	43.4	46.1	53.2	634	87.9	39.2	50.8	57.7	480	73.3	45.4	43.5	51.3	728	94.9
Thailand	41.9	48.0	54.7	572	82.9	35.3	54.6	61.2	383	63.3	43.0	46.8	53.8	610	86.5
AMERICAS															
Colombia	44.3	46.4	52.3	597	91.3	41.1	50.5	55.4	469	80.6	49.0	39.8	47.7	863	109.6
Peru	43.6	45.3	52.3	685	91.2	41.7	48.6	54.9	607	82.0	47.1	39.4	47.7	854	109.6
Costa Rica	40.8	48.1	55.2	505	81.2	35.8	51.8	59.7	398	67.6	45.5	44.4	51.0	630	96.2
Dominican Republic	46.0	45.3	50.6	704	97.5	42.0	50.4	54.8	528	82.4	49.4	40.5	47.0	910	112.7
Mexico	46.3	43.5	49.8	754	100.9	43.5	47.4	53.3	626	87.7	48.9	39.9	46.6	897	114.5
Panama	42.5	43.3	53.3	647	87.4	38.3	48.3	57.5	512	73.9	47.0	37.6	48.9	844	104.5
Haiti	39.3	45.4	55.7	615	79.5	35.5	55.1	61.6	382	62.5	40.7	41.4	53.6	742	86.5
Trinidad and Tobago	36.3	47.8	58.4	481	71.2	33.9	49.2	60.5	447	65.3	39.6	45.7	55.6	533	79.9

a/ Number of children aged less than 5 per 1000 women aged 15 - 49.

b/ Number of persons aged less than 15 or 65+ per 100 persons aged 15 - 64.

Table A7 Myer's blended index of digit preference for digits 0 through 9, by sex, and summary index for all, urban and rural residents

Country	Sex	Terminal digit									Summary Index (range: 0-90)			
		0	1	2	3	4	5	6	7	8	9	Total	Urban	Rural
AFRICA														
Cameroon	Male	10.5	6.0	9.7	7.0	9.5	13.1	7.4	9.1	11.2	7.9	12.8	9.1	15.0
	Female	19.2	6.0	8.7	6.9	8.1	13.6	7.9	9.8	12.0	7.7	14.9	9.4	17.4
Ivory Coast	Male	12.7	8.9	11.0	9.0	8.7	12.3	9.8	8.8	10.7	8.1	6.6	8.3	5.7
	Female	12.5	9.2	11.7	9.6	8.7	11.7	10.0	8.7	10.6	7.1	6.6	7.0	6.7
Mauritania	Male	20.9	7.2	9.1	7.3	6.6	18.7	8.2	7.1	8.7	6.3	19.6	17.0	22.0
	Female	23.0	6.3	9.1	6.7	5.8	20.9	7.8	6.4	8.6	5.4	23.9	21.1	25.8
Morocco	Male	16.9	6.9	9.9	7.3	8.7	14.5	9.3	8.4	9.4	8.5	11.4	6.5	15.2
	Female	20.4	5.8	9.5	6.4	7.9	15.9	9.0	7.2	10.3	7.8	16.5	9.7	21.7
Sudan	Male	22.0	4.9	8.8	6.3	5.2	23.4	6.0	7.6	10.1	5.6	25.5	21.0	31.2
	Female	20.4	4.5	8.7	6.2	5.3	26.4	5.7	7.5	9.7	5.7	26.8	21.3	31.1
ASIA AND PACIFIC														
Jordan	Male	20.9	5.4	9.4	7.5	6.9	18.6	7.9	7.6	10.2	5.6	19.7	17.5	26.4
	Female	23.2	4.7	8.6	6.5	6.9	20.2	7.1	7.7	10.0	5.1	23.4	20.5	31.5
Syria	Male	12.6	8.2	9.4	9.4	9.3	12.6	9.7	9.4	11.3	8.0	6.5	5.2	8.0
	Female	14.2	7.8	10.0	9.2	8.3	13.9	9.4	8.6	11.1	7.6	9.2	7.8	10.9
Bangladesh	Male	16.0	6.6	11.9	7.2	8.2	16.4	10.2	6.8	10.5	6.3	15.0	15.9	15.0
	Female	10.8	7.9	11.2	8.5	10.3	13.4	10.7	7.8	11.4	8.0	7.8	10.4	7.6
Nepal	Male	19.5	6.1	12.6	6.5	7.3	17.4	8.6	6.5	9.5	6.0	19.5	23.1	19.5
	Female	18.6	7.1	11.7	7.2	7.5	15.8	8.7	6.4	10.2	6.8	16.3	17.5	16.3
Pakistan	Male	26.6	4.5	8.4	6.3	5.8	20.4	7.6	5.3	10.2	4.8	27.2	23.3	28.8
	Female	17.6	6.4	9.9	8.0	8.1	15.9	8.8	6.5	12.4	6.5	15.9	15.4	16.2
Sri Lanka	Male	12.0	7.8	9.6	10.6	8.4	14.4	8.4	8.8	11.8	8.2	8.8	6.5	9.4
	Female	12.8	7.8	9.8	9.8	8.2	14.7	8.5	8.7	11.2	8.5	8.7	6.6	9.3
Fiji	Male	12.2	7.9	9.6	9.7	10.0	11.6	10.1	8.6	10.7	9.6	4.6	4.9	4.8
	Female	12.6	9.1	10.5	9.4	9.3	11.0	9.1	9.1	11.0	8.9	5.1	4.5	5.6
Korea	Male	10.0	9.5	8.9	10.0	9.4	9.8	10.4	10.7	10.9	10.5	2.6	3.8	2.6
	Female	9.9	9.4	9.3	10.0	9.8	10.0	10.5	10.7	10.5	9.9	1.7	3.1	2.5
Malaysia	Male	10.0	9.7	8.7	9.9	9.6	12.2	11.2	9.7	10.5	8.7	3.8	3.9	4.8
	Female	10.5	10.1	9.1	9.7	9.5	12.4	11.2	9.6	9.2	8.7	4.2	3.1	5.8
Philippines	Male	10.4	9.2	9.8	9.9	9.8	10.7	9.5	10.4	10.4	10.0	1.8	1.7	1.9
	Female	10.6	9.7	9.6	9.5	9.9	11.2	9.6	9.9	10.4	9.6	2.2	2.2	2.5
Thailand	Male	10.8	9.1	10.4	9.3	10.1	9.6	11.0	10.1	10.5	9.2	2.8	5.1	2.8
	Female	10.0	8.8	9.5	10.3	9.9	10.8	10.5	10.1	10.7	9.2	2.5	5.1	2.9
Indonesia	Male	17.2	7.1	9.1	8.0	8.1	17.6	9.2	8.7	8.6	6.5	14.8	9.3	16.0
	Female	15.9	8.4	10.2	8.1	8.6	14.6	9.3	8.6	9.3	7.0	10.6	8.7	11.4
AMERICAS														
Colombia	Male	13.7	7.1	10.3	8.9	9.2	12.4	9.8	9.1	11.0	8.6	7.4	5.4	10.1
	Female	13.4	6.7	10.1	9.0	9.2	12.8	9.8	9.1	11.2	8.6	7.6	7.1	8.7
Peru	Male	12.1	7.8	11.0	9.1	9.3	11.4	9.6	9.6	12.0	8.2	6.5	5.5	8.3
	Female	12.2	7.6	11.1	8.9	9.2	12.0	9.3	9.5	11.2	8.9	6.5	4.3	11.0
Costa Rica	Male	11.9	8.6	10.2	9.8	9.4	10.9	9.8	9.4	10.6	9.2	3.7	4.5	3.5
	Female	10.3	8.4	10.2	9.7	9.9	10.9	9.9	9.8	11.3	9.4	2.8	4.0	2.8
Dominican Republic	Male	15.5	6.4	10.0	8.8	9.3	12.7	8.8	8.8	11.3	8.4	9.5	6.9	12.2
	Female	14.0	6.4	9.9	9.4	9.2	12.5	9.7	8.8	11.0	9.1	7.5	6.3	8.9
Mexico	Male	12.4	7.0	10.6	9.8	9.1	12.1	10.5	8.6	11.3	8.6	6.9	4.5	9.7
	Female	12.6	7.2	10.2	9.6	9.1	12.2	10.7	8.9	11.0	8.6	6.6	5.2	8.4
Panama	Male	11.9	8.2	9.9	10.2	9.3	11.0	9.7	9.4	11.5	9.0	4.5	4.0	5.5
	Female	11.6	8.5	10.7	9.9	10.5	10.5	9.4	9.3	10.4	9.2	3.6	3.4	4.2
Haiti	Male	15.3	5.5	11.1	7.9	8.9	13.8	9.0	9.2	10.6	8.7	10.8	8.8	11.5
	Female	14.0	6.9	11.8	8.7	8.8	13.2	9.0	9.6	10.0	8.1	8.9	8.4	9.1
Trinidad and Tobago	Male	10.8	8.4	11.1	8.9	9.6	10.5	10.2	9.8	10.8	9.8	3.5	3.8	3.6
	Female	10.9	9.1	10.2	9.7	9.9	10.6	10.1	10.3	9.9	9.3	2.1	1.6	3.8

Table A8 Indexes of age heaping on ages 5 to 65 and Whipple's index of heaping on multiples of five for all, urban and rural residents

Country	Sex	Age												Whipple's index (23-62)			
		5	10	15	20	25	30	35	40	45	50	55	60	65	Total	Urban	Rural
AFRICA																	
Cameroon	Male	96.1	111.5	117.4	114.2	150.2	200.9	178.1	182.8	172.0	213.5	96.8	237.4	125.0	178.6	154.3	192.2
	Female	95.0	108.5	95.4	123.7	150.1	222.7	190.4	193.0	157.0	207.6	127.4	226.4	152.2	185.9	158.2	197.1
Ivory Coast	Male	92.2	104.6	105.7	111.4	127.2	126.7	138.6	148.5	151.2	123.9	105.3	147.9	113.2	133.1	141.7	128.0
	Female	91.9	109.6	92.3	112.4	119.5	141.2	131.2	144.1	157.9	77.3	114.6	151.6	138.2	128.9	135.3	126.3
Mauritania	Male	105.6	125.4	128.2	145.7	181.0	217.6	251.2	242.9	261.2	256.7	198.5	277.7	253.5	230.0	210.6	250.3
	Female	101.1	129.6	134.9	171.9	226.3	244.9	272.0	276.5	289.9	213.3	194.8	324.8	295.9	250.2	237.5	258.5
Morocco	Male	91.4	112.9	98.4	120.7	130.3	168.3	186.3	193.1	192.0	210.2	184.5	241.1	240.3	179.6	148.2	201.9
	Female	98.9	115.0	99.9	139.9	145.4	199.1	212.0	212.2	236.5	230.3	228.3	321.3	314.9	209.0	167.0	239.3
Sudan	Male	102.1	111.3	111.1	119.4	196.8	222.3	310.8	283.4	375.6	311.4	313.3	366.1	372.5	279.2	248.3	311.0
	Female	102.7	105.7	109.8	144.6	243.0	249.4	341.9	277.8	380.3	193.4	314.5	396.6	405.9	286.0	255.9	308.3
ASIA AND PACIFIC																	
Jordan	Male	105.7	106.7	97.7	104.0	134.4	205.3	239.4	271.2	324.3	320.2	330.2	408.9	374.7	251.2	231.8	308.1
	Female	100.4	106.1	95.6	134.6	168.0	238.4	279.7	287.6	340.7	360.3	387.7	445.4	424.4	272.7	248.6	330.7
Syria	Male	97.2	107.8	99.0	103.2	112.1	150.8	142.4	142.2	139.5	128.9	144.0	183.1	204.1	138.2	133.3	144.3
	Female	100.2	109.4	103.9	127.1	133.7	151.1	143.6	143.6	157.4	136.9	183.6	236.6	256.5	151.5	143.0	160.7
Bangladesh	Male	105.5	107.7	104.9	121.5	144.1	158.7	202.0	187.5	224.6	182.5	199.7	256.0	240.9	184.5	198.8	182.9
	Female	103.1	110.9	99.2	103.7	117.8	114.8	135.9	113.1	131.5	56.0	164.5	196.0	302.9	124.8	152.9	122.4
Nepal	Male	119.3	127.2	108.6	120.2	178.5	184.4	225.9	228.4	231.6	226.5	231.0	284.6	252.5	214.4	218.2	214.2
	Female	104.1	112.6	101.0	124.7	155.8	170.1	221.0	220.7	205.9	160.7	203.5	298.8	245.2	193.8	191.3	193.9
Pakistan	Male	111.6	121.7	109.2	143.4	176.5	206.4	254.6	312.9	328.7	349.8	318.5	421.1	410.8	275.3	254.7	283.7
	Female	103.4	120.7	100.1	126.2	151.2	152.6	168.5	176.6	173.0	105.4	248.3	358.8	398.7	184.2	183.6	184.5
Sri Lanka	Male	106.0	106.8	104.7	105.3	105.2	127.6	158.1	137.9	164.2	84.2	202.0	229.1	270.8	139.9	134.4	141.2
	Female	104.2	103.6	112.4	108.2	111.9	121.5	169.1	144.6	192.2	149.1	169.2	200.2	228.1	148.7	130.5	153.2
Fiji	Male	95.1	106.5	96.7	105.5	105.8	124.8	116.0	127.0	144.2	131.5	130.8	191.1	165.8	127.1	131.1	125.0
	Female	99.0	103.9	104.8	112.1	104.8	108.9	105.7	105.1	128.8	161.9	156.0	209.5	164.9	123.1	213.3	127.3
Indonesia	Male	106.3	117.9	105.2	136.7	164.2	206.3	210.3	204.9	206.6	187.5	167.3	229.1	209.9	195.3	164.8	201.6
	Female	98.3	118.2	109.1	142.7	175.1	185.0	160.6	164.8	149.0	102.4	124.8	248.9	189.8	162.3	151.9	164.4
Korea	Male	95.3	96.6	111.9	111.2	86.8	85.5	89.6	101.4	99.5	112.0	96.4	103.0	92.1	94.8	94.0	95.7
	Female	99.6	98.3	107.5	112.9	93.8	90.4	88.1	102.5	100.5	106.0	102.7	109.0	99.4	97.2	94.4	100.8
Malaysia	Male	98.1	97.7	104.2	90.3	105.7	109.8	106.0	96.6	121.7	137.0	151.1	154.8	145.5	117.2	102.9	124.6
	Female	98.2	101.1	99.6	91.4	112.4	104.6	101.0	105.9	129.6	155.6	166.9	176.3	155.3	123.1	110.9	129.4
Philippines	Male	97.9	103.3	102.6	95.7	104.3	103.2	109.7	111.9	108.1	117.0	103.0	133.6	112.6	109.3	107.8	112.7
	Female	95.9	96.8	95.5	100.5	113.2	103.5	118.2	114.9	115.6	121.6	114.2	126.5	132.4	114.6	113.9	115.9
Thailand	Male	99.4	98.1	97.7	93.8	93.6	112.8	93.8	126.9	89.9	104.4	79.6	146.1	137.8	104.4	92.3	106.3
	Female	100.3	116.1	110.9	103.0	112.0	95.2	93.6	114.4	98.1	99.4	93.1	130.6	116.7	103.7	120.6	100.6

Table A8 Indexes of age heaping on ages 5 to 65 and Whipple's index of heaping on multiples of five for all, urban and rural residents (continued)

Country	Sex	Age													Whipple's index (23-62)		
		5	10	15	20	25	30	35	40	45	50	55	60	65	Total	Urban	Rural
AMERICAS																	
Colombia	Male	109.2	107.0	102.9	102.8	111.6	146.1	127.4	158.1	152.9	161.0	160.7	202.7	181.0	144.7	129.8	166.1
	Female	103.9	103.0	91.0	111.6	113.1	131.2	146.0	152.1	156.1	157.7	160.5	234.1	215.6	145.0	138.0	158.1
Peru	Male	97.7	105.1	95.3	91.1	102.9	120.6	114.4	125.4	134.2	141.3	138.4	195.6	189.6	127.1	118.3	143.8
	Female	101.7	98.0	102.6	95.2	111.4	122.4	127.2	122.0	135.4	132.1	141.0	215.9	200.9	131.3	120.2	152.0
Costa Rica	Male	92.0	106.9	94.6	112.6	107.9	133.7	105.6	113.8	126.3	138.6	124.6	123.1	155.0	119.7	118.7	120.7
	Female	108.0	104.5	107.8	89.3	102.9	109.8	105.3	106.5	125.9	123.5	107.3	150.8	105.0	112.4	115.7	108.0
Dominican Republic	Male	94.1	112.2	96.8	112.2	119.3	146.0	152.2	176.6	168.8	184.7	145.7	284.7	187.7	160.4	137.0	181.1
	Female	94.1	101.4	100.7	114.5	107.5	137.8	149.6	149.4	162.2	181.5	145.5	252.4	173.5	146.9	136.5	158.5
Mexico	Male	104.3	105.8	100.6	97.3	108.2	132.7	119.6	143.7	152.1	144.0	136.0	199.5	167.5	134.3	112.6	154.9
	Female	99.3	104.9	99.7	108.3	105.9	130.7	121.5	128.1	137.6	156.3	148.7	199.6	195.8	132.0	121.4	143.5
Panama	Male	98.1	108.3	101.4	102.8	108.8	126.6	119.5	118.1	119.7	126.3	95.6	162.6	125.5	120.2	115.3	125.9
	Female	107.7	95.8	102.2	76.6	93.2	126.0	102.9	107.0	133.4	176.9	110.8	165.0	110.2	122.2	118.6	127.1
Haiti	Male	95.1	119.6	114.5	143.7	145.0	140.8	141.1	167.9	175.7	140.4	120.8	214.7	219.8	152.4	130.7	159.0
	Female	92.6	122.2	90.3	119.7	126.7	141.5	154.2	157.1	153.0	149.8	134.9	199.7	230.6	146.7	140.4	149.2
Trinidad and Tobago	Male	88.0	93.3	96.2	109.0	103.5	85.2	102.8	119.1	129.9	128.8	100.8	130.4	137.1	108.7	106.2	112.4
	Female	99.3	99.1	92.5	99.9	94.1	99.1	95.8	112.7	107.4	160.0	124.7	123.6	161.9	111.1	107.1	117.3

Table A9 Per cent distribution of all women according to marital status by age

Country	Marital status	Age													
		10-14	15-19	20-24	25-29	30-34	35-39	40-44	45-49	50-54	55-59	60-64	65-69	70+	
AFRICA															
Cameroon	Never married	95.0	51.4	19.3	7.2	4.3	4.1	2.6	3.1	1.9	2.6	3.3	3.7	5.0	
	Currently married	5.0	47.4	77.9	88.2	88.1	85.0	81.8	75.0	68.6	59.0	43.8	30.5	16.3	
	Widowed	0.0	0.3	0.7	1.4	3.6	6.3	10.6	16.9	24.8	33.9	46.3	61.0	74.5	
	Divorced and separated	0.0	0.9	2.2	3.2	4.1	4.6	4.9	5.0	4.7	4.6	6.6	4.9	4.2	
Ivory Coast	Never married	-	51.2	18.1	9.1	5.3	1.5	1.5	1.4	1.3	0.7	0.9	0.6	1.1	
	Currently married	-	47.8	79.2	87.1	89.0	90.6	88.8	84.2	74.3	63.8	41.7	30.3	16.4	
	Widowed	-	0.1	0.4	1.0	1.9	3.5	4.5	8.4	17.3	28.9	50.5	65.7	77.1	
	Divorced and separated	-	0.8	2.4	2.8	3.8	4.4	5.2	6.1	7.1	6.5	6.9	3.4	5.3	
Mauritania	Never married	-	61.2	24.0	9.1	4.6	2.0	2.1	1.5	1.6	0.9	1.4	1.3	2.2	
	Currently married	-	33.6	63.7	77.9	81.3	79.0	76.7	69.3	55.4	47.8	33.9	22.8	10.2	
	Widowed	-	0.4	0.8	1.5	2.8	4.9	7.3	13.6	26.2	34.9	50.7	68.0	78.0	
	Divorced and separated	-	4.7	11.5	11.5	11.3	14.1	14.0	15.6	16.8	16.4	14.0	7.8	9.6	
Morocco	Never married	-	78.7	36.9	13.4	4.3	1.1	1.3	0.8	1.1	0.3	0.8	1.0	0.9	
	Currently married	-	19.7	57.4	79.3	88.9	90.0	86.3	81.5	69.8	60.5	45.2	41.7	18.6	
	Widowed	-	0.1	0.8	1.9	3.2	5.3	9.1	15.3	25.3	35.1	49.6	53.9	75.9	
	Divorced and separated	-	1.5	4.9	5.4	3.6	3.7	3.3	2.5	3.7	4.1	4.4	3.5	4.7	
Sudan	Never married	-	79.7	39.3	12.1	4.9	2.2	1.8	1.0	1.1	1.7	2.4	2.0	1.0	
	Currently married	-	19.0	57.2	82.6	88.0	87.0	83.5	78.6	69.4	53.9	37.4	31.1	16.7	
	Widowed	-	0.4	0.8	2.0	2.9	5.3	8.6	14.6	22.3	34.3	48.8	58.1	76.3	
	Divorced and separated	-	0.9	2.7	3.3	4.3	5.5	6.1	5.8	7.2	10.2	11.4	8.8	6.0	
ASIA AND PACIFIC															
Jordan	Never married	-	80.5	35.9	12.6	4.7	2.6	2.0	1.7	1.4	2.8	1.5	1.7	1.0	
	Currently married	-	19.0	63.2	85.8	92.6	93.1	89.8	84.7	77.3	69.7	57.4	50.1	30.9	
	Widowed	-	0.0	0.4	0.7	2.2	3.5	7.4	12.3	20.4	26.6	39.1	47.1	66.3	
	Divorced and separated	-	0.5	0.6	1.0	0.5	0.7	0.7	1.4	0.9	0.9	2.0	1.1	1.7	
Syria	Never married	99.6	77.3	39.8	17.3	7.5	5.5	3.0	1.8	1.4	1.5	2.7	1.5	1.9	
	Currently married	0.4	22.4	58.8	80.9	89.9	89.8	90.9	86.4	83.1	73.6	61.5	57.6	27.5	
	Widowed	-	0.0	0.3	0.8	1.7	3.8	5.0	10.4	14.6	23.3	33.7	38.7	68.7	
	Divorced and separated	0.0	0.3	1.1	1.0	0.9	0.9	1.1	1.4	0.9	1.6	2.1	2.2	1.9	
Bangladesh	Never married	91.2	29.8	4.6	1.0	0.2	0.4	0.2	-	0.5	1.7	1.1	1.3	6.4	
	Currently married	8.2	64.8	90.3	92.0	90.7	84.4	78.7	71.0	63.1	48.2	35.4	30.5	8.8	
	Widowed	0.1	0.5	1.7	3.8	7.4	13.1	19.7	27.8	35.2	49.8	63.5	68.2	83.9	
	Divorced and separated	0.4	4.9	3.4	3.1	1.7	2.1	1.5	1.1	1.3	0.3	-	-	1.0	
Nepal	Never married	41.5	6.6	2.1	1.1	0.7	0.8	0.7	0.8	-	0.3	0.5	0.7	0.7	
	Currently married	57.8	91.6	95.5	93.1	90.6	84.1	75.7	65.8	58.6	46.6	44.5	21.1	21.1	
	Widowed	0.3	0.4	1.4	3.9	7.7	12.9	22.1	31.6	39.6	57.0	54.4	77.5	77.5	
	Divorced and separated	0.4	1.4	0.9	1.8	1.1	2.1	1.5	1.8	1.8	2.1	0.5	0.7	0.7	
Pakistan	Never married	98.7	61.8	22.0	8.5	3.4	2.5	1.2	0.7	-	1.3	0.9	0.7	1.0	
	Currently married	1.3	37.5	75.4	86.8	92.4	92.3	89.1	84.4	77.6	75.4	55.9	44.9	26.4	
	Widowed	-	0.2	0.4	1.8	2.0	3.8	7.7	12.4	21.4	22.3	42.2	52.7	71.9	
	Divorced and separated	-	0.6	2.2	2.9	2.3	1.4	2.1	2.5	1.0	1.0	1.1	1.7	0.7	
Sri Lanka	Never married	99.5	60.6	31.4	13.2	5.7	4.4	1.8	2.2	2.5	1.8	3.8	2.4	2.4	
	Currently married	0.3	38.0	65.5	82.5	85.5	81.7	82.0	75.7	68.7	56.2	49.0	23.9	23.9	
	Widowed	0.0	0.3	1.3	2.0	5.5	10.5	12.2	19.5	27.2	40.4	47.1	72.6	72.6	
	Divorced and separated	0.2	1.2	1.7	2.3	3.4	3.3	3.0	4.0	2.6	1.7	1.6	0.1	1.1	
Fiji	Never married	87.5	34.2	9.0	3.6	3.3	2.1	1.1	1.1	2.0	0.3	2.3	-	4.2	
	Currently married	12.1	61.7	86.2	92.2	90.6	88.9	89.4	77.2	72.9	72.9	48.5	43.9	24.1	
	Widowed	0.0	0.7	1.1	0.7	4.0	6.4	7.1	19.3	25.3	47.2	55.3	69.2	69.2	
	Divorced and separated	0.3	3.4	3.7	3.5	2.0	2.6	2.3	1.3	1.5	2.1	0.9	2.4	2.4	
Indonesia	Never married	98.5	62.6	20.2	5.1	2.0	1.5	0.8	0.7	0.6	0.4	0.2	0.1	0.5	
	Currently married	1.1	31.0	72.3	84.4	87.2	85.8	80.4	74.4	59.0	51.3	36.0	27.5	18.4	
	Widowed	0.1	1.1	1.6	3.2	4.4	6.6	11.8	17.9	35.8	42.4	59.6	69.6	79.7	
	Divorced and separated	0.3	5.2	5.9	7.2	6.4	6.2	7.0	7.0	4.6	5.9	4.2	2.9	1.4	
Korea	Never married	99.1	72.7	15.5	1.9	0.7	0.4	0.3	0.5	0.4	0.1	0.6	1.4	1.4	
	Currently married	0.9	26.6	82.6	93.8	92.9	88.0	80.3	68.1	55.1	45.2	33.8	16.1	16.1	
	Widowed	0.0	0.0	0.4	1.5	3.6	8.3	16.1	28.4	42.0	52.9	63.5	81.6	81.6	
	Divorced and separated	0.0	0.6	1.5	2.8	2.8	3.3	3.2	3.1	2.4	1.8	2.1	0.9	0.9	
Malaysia	Never married	99.9	88.7	46.9	17.4	7.2	3.6	1.6	0.5	1.2	0.7	1.3	0.3	-	
	Currently married	0.1	10.7	51.0	79.1	88.3	89.7	86.4	80.2	73.7	62.2	46.5	34.3	18.0	
	Widowed	-	0.0	0.2	0.8	1.5	3.1	7.2	15.3	22.2	34.4	48.6	62.7	78.1	
	Divorced and separated	-	0.5	1.8	2.7	3.0	3.6	4.8	4.0	2.9	2.7	3.6	2.6	3.8	
Philippines	Never married	99.9	93.2	59.5	29.5	13.9	8.7	4.9	5.6	4.5	6.2	7.5	8.4	6.6	
	Currently married	0.1	6.8	39.3	68.3	83.6	87.3	89.3	85.1	79.7	72.2	59.8	53.4	30.3	
	Widowed	-	-	0.2	0.7	1.4	2.4	4.0	8.0	14.1	20.4	31.9	36.6	62.4	
	Divorced and separated	-	0.1	1.0	1.5	1.1	1.7	1.8	1.3	1.7	1.2	0.9	1.6	0.6	
Thailand	Never married	84.7	41.4	19.2	10.1	6.3	3.8	3.3	3.8	4.0	5.5	4.0	1.6	1.6	
	Currently married	14.4	54.9	76.7	84.0	86.5	85.2	84.0	73.7	65.5	50.4	44.1	27.7	27.7	
	Widowed	0.1	0.6	0.8	2.9	2.2	6.7	7.2	18.5	28.8	41.3	49.3	68.0	68.0	
	Divorced and separated	0.8	3.0	3.3	3.1	4.9	4.3	5.5	3.9	1.7	2.8	2.5	2.7	2.7	

Table A9 Per cent distribution of all women according to marital status by age (continued)

Country	Marital status	Age											
		10-14	15-19	20-24	25-29	30-34	35-39	40-44	45-49	50-54	55-59	60-64	65-69
AMERICAS													
Colombia	Never married	85.8	48.3	27.3	16.2	15.7	13.4	16.2	12.9	14.5	19.1	15.8	16.4
	Currently married	13.7	49.4	69.0	78.0	76.9	74.6	66.0	60.7	55.2	41.0	38.0	18.8
	Widowed	-	0.1	0.7	1.1	2.6	5.4	11.5	17.4	22.8	34.1	41.8	59.5
	Divorced and separated	0.5	2.2	3.0	3.8	4.8	6.7	6.3	9.0	7.5	5.7	4.4	5.3
Peru	Never married	86.1	49.1	23.2	10.7	8.6	4.9	5.6	3.5	5.3	5.0	5.0	6.0
	Currently married	12.3	46.5	70.2	81.0	82.3	83.2	78.7	75.1	63.7	53.4	47.3	27.3
	Widowed	0.1	0.3	0.5	1.4	2.3	4.6	7.4	16.0	24.4	31.8	40.4	63.6
	Divorced and separated	1.5	4.1	6.1	6.9	6.7	7.3	8.3	5.4	6.6	9.8	7.4	3.0
Costa Rica	Never married	85.4	47.6	27.7	14.1	14.1	11.9	9.5	12.7	15.0	9.3	14.0	13.0
	Currently married	13.2	48.4	64.6	76.6	75.9	75.7	72.6	65.3	62.2	51.6	44.0	25.6
	Widowed	-	0.2	0.6	1.6	1.5	3.8	6.8	12.7	13.4	28.5	32.6	56.0
	Divorced and separated	1.4	3.8	7.1	7.6	8.5	8.6	11.1	9.2	9.4	10.6	9.3	5.4
Dominican Republic	Never married	72.6	28.8	9.8	3.4	1.6	2.1	2.0	1.7	1.0	2.6	0.7	3.7
	Currently married	19.6	54.0	73.5	78.5	81.4	74.7	70.9	62.8	57.2	45.5	41.3	22.1
	Widowed	0.2	0.4	0.9	1.3	1.9	5.9	7.5	12.0	18.7	28.3	37.2	56.8
	Divorced and separated	7.7	16.8	15.9	16.8	15.1	17.3	19.6	23.5	23.0	23.7	20.8	17.4
Mexico	Never married	80.8	37.9	16.5	8.7	6.4	5.2	4.3	5.1	5.9	4.9	6.1	7.8
	Currently married	17.7	56.7	77.6	83.3	83.4	82.6	77.4	70.1	62.8	50.8	45.8	27.4
	Widowed	0.0	0.6	1.1	2.3	4.4	5.3	11.1	16.5	24.7	36.0	41.2	60.7
	Divorced and separated	1.5	4.8	4.8	5.6	5.8	6.8	7.2	8.3	6.5	8.3	7.0	4.2
Panama	Never married	80.1	37.4	12.5	8.8	4.6	5.1	1.7	4.9	3.5	3.9	3.4	6.0
	Currently married	17.0	55.1	74.8	78.5	80.0	79.5	75.5	68.7	59.8	48.7	42.4	24.0
	Widowed	0.1	-	0.1	0.8	2.8	1.4	3.9	7.4	19.0	26.0	33.9	56.0
	Divorced and separated	2.8	7.4	12.6	11.9	12.6	14.0	18.9	18.9	17.8	21.4	20.3	13.8
Haiti	Never married	-	79.8	40.0	13.4	3.6	2.5	2.4	2.1	3.1	3.0	4.7	2.6
	Currently married	-	18.7	50.0	73.3	82.5	78.6	81.5	77.5	61.3	61.0	58.0	49.3
	Widowed	-	0.1	1.0	0.6	1.1	2.9	5.2	5.8	18.4	19.0	26.4	35.9
	Divorced and separated	-	1.3	9.0	12.8	12.9	16.0	10.8	14.6	17.2	17.0	10.8	14.2
Trinidad and Tobago		Marital status not available											

Table A10 Per cent distribution of male population according to marital status by age

Country	Marital status	Age											
		15-19	20-24	25-29	30-34	35-39	40-44	45-49	50-54	55-59	60-64	65-69	70+
AFRICA													
Cameroon	Never married	96.3	73.8	40.9	18.0	11.8	8.3	7.8	5.8	5.5	4.1	4.9	4.3
	Currently married	3.5	25.5	56.5	77.6	83.2	85.2	84.6	86.3	83.8	83.2	81.2	78.1
	Widowed	0.0	0.1	0.5	0.8	1.2	1.9	2.4	3.0	5.8	6.5	9.5	12.7
	Divorced and separated	0.1	0.6	2.1	3.6	3.8	4.7	5.1	4.9	5.0	6.3	4.3	4.8
Ivory Coast	Never married	98.8	78.0	43.8	23.5	11.8	7.2	5.8	5.0	2.2	3.7	2.1	2.5
	Currently married	1.1	21.3	54.3	73.5	84.2	88.7	89.6	88.4	91.1	85.9	86.8	71.4
	Widowed	0.1	-	0.1	0.1	0.7	1.0	1.8	2.9	3.5	6.4	5.8	18.5
	Divorced and separated	-	0.6	1.8	2.9	3.3	3.2	2.8	3.7	3.2	4.0	5.3	7.6
Mauritania	Never married	99.0	85.1	46.5	17.5	6.6	4.0	2.4	2.1	0.6	1.0	0.9	1.6
	Currently married	1.0	13.6	50.3	78.6	90.1	92.2	94.8	94.0	95.5	93.0	92.5	88.2
	Widowed	-	0.2	0.8	0.8	1.2	1.3	1.0	1.5	1.8	3.7	2.7	7.2
	Divorced and separated	0.0	1.2	2.5	3.0	2.1	2.5	1.8	2.5	2.2	2.3	3.9	2.9
Morocco	Never married	97.7	72.3	36.7	11.3	4.6	1.9	1.3	0.7	0.9	0.7	0.7	0.8
	Currently married	2.1	26.7	61.4	86.1	93.2	96.2	97.1	96.8	96.2	96.0	93.6	89.0
	Widowed	0.0	0.1	0.3	0.5	0.3	0.7	0.6	1.6	2.1	2.7	3.9	9.1
	Divorced and separated	0.1	0.9	1.6	2.1	1.8	1.2	0.9	0.9	0.7	0.6	1.7	1.1
Sudan	Never married	98.7	87.4	52.0	22.6	10.3	3.8	3.1	2.2	1.3	1.9	1.6	1.3
	Currently married	1.0	11.8	45.7	74.0	85.7	92.4	90.7	92.0	92.9	87.7	87.3	81.2
	Widowed	0.1	0.3	0.5	1.2	1.5	1.5	2.7	3.0	3.0	6.9	8.6	11.8
	Divorced and separated	0.1	0.5	1.8	2.2	2.5	2.3	3.4	2.7	2.8	3.4	2.5	5.7
ASIA AND PACIFIC													
Jordan	Never married	99.0	77.1	36.4	10.3	2.9	1.4	0.6	1.2	0.4	0.9	0.1	1.6
	Currently married	1.0	22.7	63.1	89.0	96.9	97.7	98.7	97.7	97.8	95.1	96.2	84.2
	Widowed	0.0	0.2	0.5	0.6	0.2	0.3	0.2	0.3	0.3	0.3	0.2	0.7
	Divorced and separated	0.0	-	0.0	0.2	0.0	0.6	0.5	0.9	1.4	3.7	3.4	13.5
Syria	Never married	97.7	78.7	37.6	12.5	4.3	1.7	0.9	0.6	0.8	0.9	0.7	1.3
	Currently married	2.2	21.1	62.0	87.0	95.1	97.8	98.6	98.6	98.3	95.7	93.3	84.9
	Widowed	0.0	0.0	0.1	0.1	0.2	0.2	0.3	0.5	0.5	2.9	5.5	13.2
	Divorced and separated	0.1	0.2	0.3	0.4	0.5	0.3	0.1	0.3	0.4	0.5	0.5	0.6
Bangladesh	Never married	93.0	61.5	20.5	5.1	1.4	1.0	1.1	0.2	0.4	2.6	1.2	2.4
	Currently married	5.9	36.6	78.0	92.2	97.3	96.0	96.3	96.4	95.4	91.4	92.4	79.7
	Widowed	0.7	0.7	0.8	1.6	1.0	1.8	2.5	3.1	4.3	6.0	6.3	16.8
	Divorced and separated	0.4	1.2	0.7	1.1	0.3	1.1	0.1	0.3	-	-	0.1	1.1
Nepal	Never married	72.7	30.9	9.4	3.9	2.5	1.6	1.5	1.2	-	1.4	0.5	1.0
	Currently married	26.5	67.1	86.5	92.6	93.0	93.2	90.5	90.1	83.7	84.1	75.6	63.1
	Widowed	0.2	1.1	1.9	2.5	3.7	4.3	7.4	7.8	14.3	14.1	22.8	34.9
	Divorced and separated	0.6	0.8	2.1	0.9	0.9	1.0	0.6	0.9	1.9	0.3	1.0	1.0
Pakistan	Never married	93.8	67.5	31.7	14.5	6.6	4.2	3.4	2.6	1.5	1.7	1.1	1.9
	Currently married	6.1	31.8	64.8	81.1	89.2	90.8	91.8	87.9	87.2	79.6	83.2	69.4
	Widowed	0.1	-	1.3	1.9	2.7	3.7	4.2	8.1	9.3	17.4	15.1	28.0
	Divorced and separated	0.0	0.7	2.2	2.5	1.5	1.4	0.6	1.3	1.9	1.3	0.5	0.7
Sri Lanka	Never married	98.8	87.8	56.2	26.3	11.5	6.8	7.0	3.9	3.6	2.1	2.2	3.6
	Currently married	1.2	11.9	43.4	73.2	87.3	90.3	89.4	90.9	90.4	88.5	85.1	72.1
	Widowed	-	0.1	0.1	0.3	0.5	1.8	2.9	4.6	5.9	8.7	12.2	23.7
	Divorced and separated	-	0.2	0.3	0.2	0.8	1.1	0.8	0.6	0.1	0.7	0.6	0.6
Fiji	Never married	99.0	66.8	22.8	9.8	3.8	4.0	1.4	1.3	1.1	1.7	1.9	3.5
	Currently married	1.0	32.3	74.8	89.5	94.2	94.3	95.3	93.2	91.4	85.7	84.7	69.4
	Widowed	-	0.2	0.3	0.1	0.6	0.7	1.7	3.4	5.8	11.4	11.6	25.0
	Divorced and separated	-	0.7	2.1	0.6	1.4	1.0	1.7	1.9	1.7	1.3	1.2	2.1
Indonesia	Never married	95.7	55.3	18.0	4.6	1.6	1.4	0.5	0.2	0.1	0.2	0.2	0.2
	Currently married	3.4	40.2	78.5	91.8	95.0	94.6	96.8	92.9	92.4	88.0	86.1	76.1
	Widowed	0.5	1.2	1.3	1.7	1.6	2.7	1.9	6.0	6.7	10.9	12.5	22.8
	Divorced and separated	0.4	3.3	2.2	2.0	1.8	1.3	0.8	0.8	0.8	0.9	1.2	0.9
Korea	Never married	100.0	96.2	55.3	9.3	1.6	0.7	0.5	0.2	0.4	0.3	0.7	0.7
	Currently married	0.0	3.8	43.9	89.3	96.4	97.0	96.8	96.3	95.8	92.1	85.5	73.7
	Widowed	0.0	-	0.2	0.3	0.6	1.0	1.4	2.4	3.0	6.7	12.6	24.7
	Divorced and separated	-	0.0	0.5	1.1	1.4	1.3	1.3	1.2	0.9	0.9	1.2	1.0
Malaysia	Never married	98.9	81.5	36.0	12.6	4.9	2.6	1.2	1.1	2.3	1.6	2.2	3.0
	Currently married	1.1	18.2	63.0	86.4	92.9	95.5	95.8	95.4	90.0	88.7	84.0	72.5
	Widowed	-	-	0.4	0.2	1.0	0.8	1.9	2.8	5.6	7.0	10.9	21.6
	Divorced and separated	-	0.3	0.6	0.7	1.3	1.0	1.1	0.7	2.1	2.7	2.8	3.0
Philippines	Never married	98.1	75.3	35.4	14.2	7.2	4.8	3.9	3.4	2.4	2.6	2.0	1.7
	Currently married	1.8	24.2	63.7	83.7	91.3	92.6	92.8	92.6	91.6	88.9	85.7	72.6
	Widowed	0.0	0.1	0.3	1.2	1.0	2.0	2.6	3.4	5.6	7.9	12.0	25.3
	Divorced and separated	0.0	0.3	0.6	0.9	0.5	0.6	0.7	0.6	0.5	0.6	0.3	0.4
Thailand	Never married	97.0	63.9	25.9	8.1	5.9	2.8	2.4	1.8	2.3	1.1	2.0	2.1
	Currently married	2.9	35.6	72.8	90.9	92.0	94.1	93.7	88.7	88.4	87.0	74.6	64.7
	Widowed	-	0.1	0.1	0.5	0.8	2.0	3.1	8.7	7.6	9.1	21.7	31.8
	Divorced and separated	0.1	0.5	1.1	0.5	1.3	1.0	0.8	0.8	1.8	2.8	1.7	1.5

Table A10 Per cent distribution of male population according to marital status by age (continued)

Country	Marital status	Age											
		15-19	20-24	25-29	30-34	35-39	40-44	45-49	50-54	55-59	60-64	65-69	70+
AMERICAS													
Colombia	Never married	98.0	74.8	37.5	19.3	14.2	10.0	9.0	8.0	9.1	8.9	7.3	7.1
	Currently married	2.0	24.7	61.5	79.4	83.8	87.1	85.2	84.7	81.2	80.7	76.5	70.0
	Widowed	0.0	-	-	0.1	0.7	1.4	3.0	3.3	5.5	8.4	12.6	19.2
	Divorced and separated	0.0	0.5	1.0	1.3	1.4	1.5	2.8	4.0	4.3	2.1	3.6	3.8
Peru	Never married	97.6	74.3	34.4	14.2	7.0	5.3	5.0	4.7	4.3	3.6	4.1	1.3
	Currently married	2.3	24.2	63.6	82.2	89.1	90.0	89.9	88.6	87.9	82.3	78.2	69.4
	Widowed	-	0.1	0.1	0.7	1.3	2.2	2.0	4.1	5.2	11.2	15.0	27.9
	Divorced and separated	0.1	1.4	1.9	2.9	2.6	2.4	3.1	2.6	2.6	3.0	2.8	1.4
Costa Rica	Never married	98.0	70.4	33.0	16.4	9.9	12.5	6.9	7.4	8.6	7.7	5.1	9.0
	Currently married	1.9	28.0	65.4	78.7	85.0	81.9	88.5	85.2	81.7	80.3	74.0	61.9
	Widowed	-	0.1	-	0.8	0.7	1.1	1.7	3.3	3.6	8.1	13.6	22.7
	Divorced and separated	0.1	1.5	1.6	4.0	4.3	4.5	2.9	4.1	6.1	3.8	7.3	6.5
Dominican Republic	Never married	97.5	68.3	32.4	10.8	7.0	4.2	4.3	3.9	2.3	3.5	1.9	3.1
	Currently married	1.7	24.3	56.7	78.9	85.1	86.4	85.6	84.2	82.8	79.6	79.6	64.1
	Widowed	-	0.0	0.4	0.2	0.4	0.6	2.0	2.0	4.5	6.3	7.7	17.0
	Divorced and separated	0.8	7.4	10.6	10.1	7.6	8.8	8.0	9.9	10.4	10.6	10.8	15.7
Mexico	Never married	95.0	59.2	26.1	11.0	8.4	4.9	4.2	3.9	4.3	4.8	3.4	1.2
	Currently married	4.8	39.4	71.8	86.5	88.8	92.0	91.2	89.3	86.6	84.5	82.9	71.8
	Widowed	0.1	0.0	0.2	0.4	0.8	1.6	2.2	4.0	5.1	6.9	10.1	23.5
	Divorced and separated	0.2	1.4	1.9	2.0	2.0	1.6	2.4	2.8	4.0	3.7	3.6	3.5
Panama	Never married	97.6	69.1	36.4	13.9	11.8	10.2	8.1	5.7	5.8	3.5	7.2	4.4
	Currently married	2.2	27.6	57.6	78.7	79.4	80.1	79.5	80.5	80.9	76.1	68.0	62.0
	Widowed	-	0.2	0.4	0.3	0.3	1.4	2.3	3.4	3.8	7.7	10.3	21.9
	Divorced and separated	0.2	3.1	5.7	7.2	8.5	8.3	10.1	10.4	9.5	12.6	14.4	11.3
Haiti	Never married	96.2	72.7	44.9	18.9	14.3	7.8	5.4	4.1	1.7	5.4	7.9	1.6
	Currently married	3.5	26.4	52.1	76.7	80.1	79.3	83.3	86.5	86.7	81.8	71.9	73.0
	Widowed	0.1	-	-	1.2	1.2	4.9	2.3	5.2	7.3	6.4	11.0	15.9
	Divorced and separated	0.1	0.9	3.1	3.2	4.4	8.0	9.0	4.3	4.2	6.4	9.2	9.5
Trinidad and Tobago	Marital status not available												

Table A11 Per cent distribution of all women according to marital status by age - urban

Country	Marital status	Age												
		10-14	15-19	20-24	25-29	30-34	35-39	40-44	45-49	50-54	55-59	60-64	65-69	70+
AFRICA														
Cameroon	Never married	96.5	58.5	27.4	10.6	7.0	6.2	4.5	4.5	2.6	4.4	8.0	5.7	9.0
	Currently married	3.4	40.3	69.1	83.6	82.6	76.3	73.9	66.5	59.6	51.2	29.4	14.6	10.2
	Widowed	0.1	0.4	0.5	1.5	3.9	7.4	12.8	20.6	29.0	37.6	50.9	71.5	74.9
	Divorced and separated	0.0	0.8	2.9	4.4	6.5	8.1	8.9	8.4	8.8	6.9	11.6	8.1	5.9
Ivory Coast	Never married	-	55.2	21.6	10.5	7.8	1.9	1.4	3.2	7.3	4.0	2.9	-	3.7
	Currently married	-	43.7	75.6	84.8	85.0	87.2	86.9	84.9	63.5	52.0	37.1	30.0	18.5
	Widowed	-	-	0.2	0.9	1.7	5.2	4.8	6.5	20.8	26.0	45.7	60.0	70.4
	Divorced and separated	-	1.1	2.6	3.7	5.4	5.7	6.9	5.4	8.3	18.0	14.3	10.0	7.4
Mauritania	Never married	62.7	21.9	8.8	4.0	2.0	1.5	1.1	1.5	1.2	2.2	3.7	3.0	
	Currently married	31.5	63.3	75.7	78.8	73.0	70.2	60.2	46.3	38.3	29.0	18.6	10.8	
	Widowed	0.2	0.8	1.7	2.6	5.2	8.0	14.6	27.0	39.8	48.9	66.5	72.7	
	Divorced and separated	5.6	14.0	13.9	14.6	19.7	20.3	24.2	25.2	20.6	19.9	11.2	13.5	
Morocco	Never married	88.3	52.7	21.2	7.6	1.4	1.2	0.8	1.3	0.2	-	1.1	1.2	
	Currently married	10.5	41.4	69.3	83.1	85.0	81.8	78.0	60.8	54.2	37.2	33.9	11.9	
	Widowed	0.1	0.9	2.4	4.3	7.1	12.5	17.4	31.0	39.8	56.1	60.5	80.3	
	Divorced and separated	1.1	5.0	7.2	5.1	6.5	4.5	3.9	6.9	5.8	6.7	4.5	6.5	
Sudan	Never married	85.2	49.0	16.5	7.1	3.2	3.4	1.8	1.7	1.1	4.6	4.4	1.5	
	Currently married	13.9	48.3	77.9	86.2	84.7	81.9	74.0	64.2	51.6	31.6	26.5	12.3	
	Widowed	0.3	0.7	2.2	2.0	6.5	8.7	19.2	27.5	39.3	54.0	61.0	78.8	
	Divorced and separated	0.6	2.0	3.3	4.7	5.6	6.0	5.0	6.6	8.1	9.8	8.1	7.4	
ASIA AND PACIFIC														
Jordan	Never married	83.9	41.5	15.5	5.6	3.6	2.3	1.9	1.9	3.5	2.1	2.0	1.2	
	Currently married	15.7	57.6	83.1	91.5	92.5	89.2	83.7	75.5	65.7	54.0	46.2	25.8	
	Widowed	0.5	0.6	1.0	0.6	0.9	0.8	1.4	1.0	1.0	2.5	0.9	2.0	
	Divorced and separated	-	0.3	0.5	2.3	3.0	7.7	13.1	21.6	29.7	41.4	50.9	71.0	
Syria	Never married	99.6	78.2	43.6	20.9	8.9	8.2	4.4	2.9	2.6	2.7	4.5	1.9	3.6
	Currently married	0.4	21.5	54.9	77.4	88.1	86.8	89.4	83.8	79.9	67.8	51.8	49.8	19.4
	Widowed	-	-	0.3	0.5	1.7	3.8	4.8	11.2	16.4	27.7	41.5	47.5	75.0
	Divorced and separated	-	0.3	1.2	1.2	1.2	1.2	1.5	2.2	1.1	1.8	2.1	0.8	2.0
Bangladesh	Never married	94.5	44.5	11.5	3.4	1.0	0.6	-	-	1.9	6.0	3.3	-	3.7
	Currently married	5.4	52.4	79.3	89.1	86.9	83.9	79.9	71.6	57.9	39.3	31.1	35.7	14.8
	Widowed	0.1	0.9	3.8	3.8	8.1	14.3	18.0	27.6	39.3	54.8	65.6	64.3	81.5
	Divorced and separated	-	2.3	5.4	3.8	4.0	1.2	2.2	0.9	0.9	-	-	-	-
Nepal	Never married	71.7	26.7	14.3	-	-	-	6.7	13.3	-	-	-	-	
	Currently married	28.3	73.3	80.0	90.9	95.2	89.5	80.0	46.7	50.0	28.6	36.4	5.9	
	Widowed	-	-	2.9	-	4.8	5.3	13.3	40.0	50.0	71.4	63.6	94.1	
	Divorced and separated	-	-	2.9	9.1	-	5.3	-	-	-	-	-	-	
Pakistan	Never married	99.1	72.1	29.9	10.4	2.6	3.5	1.7	1.0	-	1.3	-	-	2.2
	Currently married	0.9	27.3	68.3	86.3	93.0	91.0	87.3	85.1	72.6	62.5	49.7	46.4	19.4
	Widowed	-	0.2	0.6	1.9	2.3	4.7	8.4	12.4	25.7	33.6	48.3	51.8	78.4
	Divorced and separated	-	0.5	1.3	1.4	2.0	0.8	2.5	1.5	1.8	2.6	2.1	1.8	-
Sri Lanka	Never married	93.5	61.5	36.1	14.8	10.1	5.8	3.9	4.6	2.9	2.2	6.0	0.4	
	Currently married	6.4	37.6	61.9	81.6	80.5	77.7	80.8	68.3	58.1	60.7	42.7	23.0	
	Widowed	0.1	-	1.1	1.6	6.6	12.6	11.5	24.7	37.4	35.8	51.3	76.1	
	Divorced and separated	-	0.9	1.0	2.1	2.8	3.9	3.9	2.5	2.0	1.3	-	0.4	
Fiji	Never married	89.1	37.1	10.6	3.8	3.0	0.8	0.6	1.1	0.9	1.6	-	5.5	
	Currently married	10.4	58.3	84.7	89.7	89.3	87.6	88.6	74.2	70.9	50.6	43.4	32.4	
	Widowed	-	0.4	0.7	1.5	4.1	7.2	9.0	21.2	26.3	46.3	54.6	56.5	
	Divorced and separated	0.6	4.2	4.1	5.0	3.6	4.3	1.8	2.8	1.8	1.6	2.0	5.6	
Indonesia	Never married	99.2	79.9	41.5	12.3	5.1	2.2	1.3	0.9	1.7	0.6	1.2	-	0.7
	Currently married	0.7	18.1	52.5	79.5	84.0	88.9	78.3	75.0	57.4	45.1	38.4	21.9	15.9
	Widowed	-	0.4	1.0	2.5	4.4	3.7	11.4	17.1	35.3	45.4	55.8	76.9	81.9
	Divorced and separated	0.1	1.6	4.9	5.6	6.5	5.1	9.1	7.0	5.7	8.9	4.7	1.2	1.5
Korea	Never married	99.3	76.1	16.4	2.4	0.7	0.3	0.5	0.6	0.6	-	0.9	1.6	
	Currently married	0.7	23.3	82.0	92.8	91.6	86.7	77.5	63.2	49.4	33.8	27.0	13.6	
	Widowed	-	0.0	0.5	1.6	3.9	8.6	17.7	32.4	46.5	63.1	69.0	83.6	
	Divorced and separated	-	0.5	1.1	3.3	3.8	4.4	4.3	3.9	3.5	3.1	3.0	1.2	
Malaysia	Never married	100.0	96.5	58.4	23.8	11.1	8.2	3.1	0.4	3.5	1.7	3.2	0.9	-
	Currently married	-	3.4	40.8	74.2	85.1	86.3	86.1	77.5	66.5	62.8	47.5	35.5	18.3
	Widowed	-	-	-	0.8	1.6	2.2	7.1	17.2	27.0	34.9	47.5	62.6	77.9
	Divorced and separated	-	0.1	0.8	1.2	2.1	3.2	3.7	5.0	3.0	0.6	1.9	0.9	3.8
Philippines	Never married	99.9	95.8	69.3	37.1	19.1	13.7	8.5	8.4	6.1	7.8	8.1	7.0	5.6
	Currently married	0.1	4.1	29.8	60.6	78.5	82.0	85.5	82.8	74.3	68.0	56.8	57.1	29.3
	Widowed	-	-	0.2	0.5	1.1	2.6	4.2	7.2	17.8	23.0	33.7	34.3	64.1
	Divorced and separated	-	0.1	0.7	1.8	1.2	1.8	1.9	1.5	1.9	1.2	1.4	1.6	1.0
Thailand	Never married	92.3	62.0	39.9	22.8	13.4	5.1	10.9	10.8	7.9	16.0	-	2.0	
	Currently married	7.3	35.2	57.6	68.8	80.7	78.4	71.1	66.8	68.8	48.3	17.9	29.1	
	Widowed	-	-	0.6	2.6	-	6.1	9.3	10.9	20.6	35.7	82.1	68.9	
	Divorced and separated	0.3	2.8	2.0	5.8	5.9	10.4	8.7	11.5	2.7	-	-	-	

Table A11 Per cent distribution of all women according to marital status by age - urban (continued)

Country	Marital status	Age												
		10-14	15-19	20-24	25-29	30-34	35-39	40-44	45-49	50-54	55-59	60-64	65-69	70+
AMERICAS														
Colombia	Never married	88.5	52.8	29.7	17.1	18.5	13.9	17.0	14.0	14.4	20.1	17.9	16.8	
	Currently married	11.0	44.9	65.6	76.8	72.8	73.4	63.9	55.4	54.1	35.5	33.5	14.9	
	Widowed	-	0.0	0.9	1.4	3.1	4.3	11.3	19.7	22.3	37.2	42.3	63.4	
	Divorced and separated	0.5	2.2	3.8	4.7	5.7	8.5	7.8	10.9	9.2	7.1	6.4	4.8	
Peru	Never married	88.1	54.0	26.4	9.5	10.5	3.8	6.3	4.2	6.1	5.6	6.5	10.5	
	Currently married	10.4	41.7	66.9	81.3	79.6	82.3	75.3	72.8	60.6	50.4	40.6	24.7	
	Widowed	-	0.3	0.5	1.3	1.9	4.9	8.1	16.6	24.2	30.5	42.1	60.9	
	Divorced and separated	1.5	4.0	6.2	7.8	8.0	8.9	10.4	6.3	9.1	13.5	10.8	3.8	
Costa Rica	Never married	89.7	55.6	33.5	16.0	17.4	16.5	10.8	15.7	14.0	10.7	15.6	15.1	
	Currently married	9.2	40.2	58.8	72.9	70.6	67.7	68.7	61.3	64.7	49.3	42.2	22.7	
	Widowed	-	0.2	0.4	1.6	0.9	5.2	7.6	11.1	14.7	30.7	33.9	57.0	
	Divorced and separated	1.1	4.1	7.3	9.5	11.1	10.5	12.9	11.9	6.7	9.3	8.3	5.2	
Dominican Republic	Never married	77.0	35.7	13.5	4.1	1.7	3.0	3.1	2.7	0.8	3.7	0.7	5.5	
	Currently married	14.9	46.3	67.1	73.1	76.2	64.5	61.4	54.2	47.1	37.0	35.7	18.6	
	Widowed	0.1	0.4	0.8	1.4	2.4	6.9	10.0	12.9	22.5	29.7	38.6	54.9	
	Divorced and separated	8.0	17.6	18.6	21.4	19.8	25.6	25.5	30.1	29.6	29.7	25.0	20.9	
Mexico	Never married	86.7	44.9	20.8	10.1	8.3	5.8	5.2	5.1	8.8	7.4	6.5	9.4	
	Currently married	11.9	49.8	72.1	80.3	79.1	78.9	73.1	65.1	53.3	41.4	36.2	19.9	
	Widowed	0.0	0.7	1.1	2.6	5.5	5.9	11.5	17.9	28.1	41.4	48.3	66.8	
	Divorced and separated	1.4	4.7	6.0	7.0	7.1	9.4	10.2	11.9	9.8	9.8	9.1	3.8	
Panama	Never married	84.7	44.0	16.3	11.1	5.5	6.1	2.4	5.5	5.2	6.3	4.9	8.6	
	Currently married	12.9	48.5	69.1	73.5	75.0	74.4	71.9	64.1	55.5	44.3	31.4	19.8	
	Widowed	-	-	-	0.9	3.4	1.6	4.8	7.2	19.9	26.4	37.3	55.3	
	Divorced and separated	2.4	7.4	14.5	14.5	16.1	17.9	21.0	23.1	19.4	23.0	26.5	16.2	
Haiti	Never married	-	77.0	42.9	13.3	4.7	4.5	3.0	2.2	6.3	10.7	10.9	12.6	
	Currently married	-	21.6	48.5	67.8	77.0	62.9	69.5	65.5	50.6	40.5	52.7	41.3	33.0
	Widowed	-	-	0.7	0.6	2.6	2.0	7.2	7.9	14.4	20.2	18.2	37.0	35.9
	Divorced and separated	-	1.4	8.0	18.3	15.7	30.7	20.4	24.5	28.7	28.6	18.2	10.9	18.4
Trinidad and Tobago														Marital status not available

Table A12 Per cent distribution of male population according to marital status by age - urban

Country	Marital status	Age											
		15-19	20-24	25-29	30-34	35-39	40-44	45-49	50-54	55-59	60-64	65-69	70+
AFRICA													
Cameroon	Never married	97.9	83.2	50.2	22.2	12.1	8.5	9.0	6.5	7.0	5.2	3.0	6.1
	Currently married	2.0	16.3	48.4	74.1	84.3	86.4	85.1	86.4	84.4	84.5	84.9	80.1
	Widowed	-	-	0.3	0.5	1.0	1.1	1.3	2.0	3.2	5.4	8.4	8.7
	Divorced and separated	0.1	0.4	1.1	3.2	2.6	4.1	4.7	5.1	5.4	5.9	3.6	5.2
Ivory Coast	Never married	99.2	83.7	43.0	23.4	11.0	7.9	5.7	5.1	1.3	6.3	4.0	-
	Currently married	0.8	15.8	54.7	74.2	85.2	88.8	91.8	89.0	92.0	85.4	92.0	82.1
	Widowed	-	-	0.2	-	-	0.9	1.3	2.5	2.7	4.2	4.0	10.7
	Divorced and separated	-	0.5	2.1	2.4	3.9	2.3	1.3	3.4	4.0	4.2	-	7.1
Mauritania	Never married	98.8	85.3	48.8	18.2	8.0	4.1	2.2	2.5	0.3	2.8	2.1	3.8
	Currently married	1.1	13.3	48.1	77.6	88.3	91.8	94.5	92.3	93.6	91.7	87.7	84.2
	Widowed	-	0.2	0.7	0.8	1.0	1.3	0.6	1.3	2.6	2.4	4.8	6.5
	Divorced and separated	0.1	1.2	2.4	3.4	2.6	2.8	2.7	3.9	3.5	3.1	5.5	5.4
Morocco	Never married	99.5	87.0	51.1	17.4	6.4	2.5	1.3	0.7	0.9	0.5	0.9	0.7
	Currently married	0.4	12.6	47.3	79.9	91.0	95.8	97.5	96.8	96.3	97.0	92.5	91.0
	Widowed	-	0.1	0.1	0.3	0.3	0.9	0.1	1.4	1.9	2.1	4.8	7.8
	Divorced and separated	0.1	0.4	1.5	2.4	2.3	0.9	1.0	1.1	0.9	0.5	1.8	0.5
Sudan	Never married	99.2	91.8	62.1	29.5	13.8	4.2	5.5	2.2	1.4	2.3	2.6	3.1
	Currently married	0.5	7.5	36.4	67.5	82.2	92.5	89.0	92.1	91.1	86.5	84.7	73.7
	Widowed	0.1	0.2	0.4	0.9	1.5	1.0	2.1	3.4	3.9	9.0	9.5	16.9
	Divorced and separated	0.1	0.5	1.1	2.0	2.6	2.2	3.4	2.2	3.5	2.3	3.2	6.3
ASIA AND PACIFIC													
Jordan	Never married	99.2	80.4	40.4	11.8	3.2	1.7	0.8	0.9	0.5	0.8	0.2	2.0
	Currently married	0.7	19.4	59.0	87.4	96.5	97.3	98.6	97.8	98.1	95.0	96.2	81.8
	Widowed	0.1	0.2	0.6	0.5	0.2	0.4	0.3	0.2	0.5	0.5	0.3	0.9
	Divorced and separated	0.0	-	0.1	0.2	0.1	0.5	0.4	1.0	0.9	3.7	3.2	15.3
Syria	Never married	98.6	84.0	44.2	15.9	5.3	2.0	1.3	0.7	1.0	0.9	1.1	2.7
	Currently married	1.3	15.9	55.4	83.5	93.9	97.6	98.2	98.8	98.3	95.3	91.8	83.5
	Widowed	0.0	-	0.2	0.2	0.2	0.2	0.3	0.6	0.6	3.4	6.3	12.6
	Divorced and separated	0.1	0.1	0.3	0.4	0.6	0.3	0.2	0.3	0.2	0.3	0.7	1.1
Bangladesh	Never married	97.1	71.0	28.1	10.8	2.0	1.2	3.1	-	1.0	1.2	-	4.5
	Currently married	2.6	27.1	69.9	87.8	95.7	96.3	95.0	96.3	96.9	92.9	80.8	77.5
	Widowed	0.2	1.4	1.7	1.1	2.0	2.5	1.3	2.8	2.0	6.0	17.3	18.0
	Divorced and separated	-	0.5	0.3	0.4	0.4	-	0.6	0.9	-	-	1.9	-
Nepal	Never married	89.4	67.5	20.7	13.0	9.1	-	-	-	-	-	-	10.0
	Currently married	10.6	32.5	79.3	87.0	86.4	90.5	90.0	100.0	80.0	50.0	75.0	50.0
	Widowed	-	-	-	-	4.5	4.8	10.0	-	20.0	50.0	25.0	30.0
	Divorced and separated	-	-	-	-	-	4.8	-	-	-	-	-	10.0
Pakistan	Never married	96.3	72.9	34.4	14.3	7.3	4.5	3.6	2.0	-	1.9	2.2	3.8
	Currently married	3.5	26.3	62.5	80.6	86.9	90.3	92.9	89.6	86.7	81.5	75.8	70.3
	Widowed	-	-	2.0	3.4	3.7	4.1	3.1	7.0	11.7	15.4	22.0	24.7
	Divorced and separated	0.2	0.8	1.1	1.7	2.1	1.0	0.4	1.5	1.6	1.2	-	1.3
Sri Lanka	Never married	99.6	87.3	55.7	29.5	11.9	7.0	11.7	5.2	3.7	3.8	3.2	4.5
	Currently married	0.1	12.2	44.2	70.0	87.6	88.3	84.6	90.1	88.3	83.7	86.8	67.8
	Widowed	-	0.2	0.1	0.5	0.4	3.5	3.3	3.6	7.7	12.0	9.5	26.5
	Divorced and separated	-	0.4	-	-	-	1.2	0.4	1.2	0.3	0.4	0.5	1.1
Fiji	Never married	99.0	68.9	22.2	10.9	2.1	2.9	1.4	1.4	0.8	1.9	-	2.5
	Currently married	1.0	30.0	75.4	88.1	95.0	96.0	96.8	92.7	88.3	79.7	77.2	68.3
	Widowed	-	-	0.3	-	0.6	1.0	0.9	2.4	8.3	16.6	20.7	27.1
	Divorced and separated	-	1.1	2.1	0.9	2.2	-	0.9	2.9	2.5	1.8	2.1	2.2
Indonesia	Never married	98.2	71.3	32.4	9.3	3.4	2.0	0.8	0.2	-	0.5	-	1.1
	Currently married	1.8	27.1	65.1	87.6	92.7	95.1	96.6	91.2	93.8	89.0	90.0	76.8
	Widowed	-	0.2	1.1	1.0	2.0	2.9	1.3	7.5	5.7	7.8	10.0	21.5
	Divorced and separated	-	1.4	1.4	2.2	1.9	-	1.3	1.1	0.6	2.7	-	0.6
Korea	Never married	99.9	96.9	54.1	9.1	1.7	0.5	0.5	0.2	-	0.3	0.4	1.1
	Currently married	0.0	3.1	45.3	89.4	96.7	97.4	96.4	96.2	95.0	92.0	84.3	71.2
	Widowed	0.0	-	0.2	0.2	0.6	1.0	1.2	2.3	3.7	6.3	13.9	26.3
	Divorced and separated	-	-	0.4	1.3	1.0	1.1	1.9	1.3	1.3	1.5	1.3	1.4
Malaysia	Never married	100.0	89.5	44.8	17.7	8.6	2.9	1.5	1.5	3.1	2.2	5.9	3.1
	Currently married	-	10.4	54.6	81.8	90.3	97.1	96.2	94.8	88.7	90.6	81.4	69.2
	Widowed	-	-	0.4	0.3	0.9	-	1.5	3.1	7.5	5.0	11.8	24.6
	Divorced and separated	-	0.2	0.2	0.3	0.3	-	0.8	0.5	0.6	2.2	1.0	3.1
Philippines	Never married	98.6	80.0	40.6	16.9	7.6	4.9	3.0	3.0	3.3	3.7	3.3	2.5
	Currently married	1.3	19.4	58.6	81.5	91.5	92.9	94.1	93.4	92.3	91.3	87.8	74.1
	Widowed	0.1	0.1	0.1	0.8	0.4	1.7	1.7	3.3	4.4	4.4	8.9	23.2
	Divorced and separated	0.1	0.4	0.7	0.8	0.4	0.5	1.1	0.2	-	0.6	-	0.2
Thailand	Never married	98.6	79.3	35.8	14.7	11.1	2.5	5.1	1.9	3.5	5.5	5.3	6.9
	Currently married	0.9	20.7	63.4	85.3	88.9	96.1	91.5	91.1	84.7	91.7	63.6	72.6
	Widowed	-	-	-	-	-	-	1.8	7.0	4.1	-	26.1	20.4
	Divorced and separated	0.5	-	0.7	-	-	1.4	1.6	-	7.7	2.8	5.1	-

Table A12 Per cent distribution of male population according to marital status by age - urban (continued)

Country	Marital status	Age											
		15-19	20-24	25-29	30-34	35-39	40-44	45-49	50-54	55-59	60-64	65-69	70+
AMERICAS													
Colombia	Never married	98.2	75.1	36.3	18.3	12.6	7.1	7.4	6.6	7.9	6.3	4.1	5.6
	Currently married	1.8	24.6	62.7	80.3	85.1	89.7	87.8	87.0	83.6	85.5	79.6	68.8
	Widowed	-	-	-	-	0.6	1.1	2.6	1.9	5.1	6.0	12.2	20.8
	Divorced and separated	0.1	0.3	1.1	1.4	1.7	2.1	2.2	4.5	3.4	2.1	4.1	4.9
Peru	Never married	98.4	78.0	39.3	15.6	7.5	5.8	5.5	5.5	4.0	4.9	3.5	1.7
	Currently married	1.5	21.1	58.1	80.8	88.7	90.9	88.8	87.6	89.8	81.1	79.0	69.7
	Widowed	-	0.1	0.2	0.5	0.7	0.9	1.6	3.3	3.2	9.8	14.1	27.4
	Divorced and separated	0.1	0.9	2.5	3.1	3.1	2.3	4.1	3.6	3.1	4.2	3.5	1.3
Costa Rica	Never married	97.7	72.3	32.8	16.3	11.5	16.1	9.4	7.3	7.2	6.8	4.5	8.8
	Currently married	2.0	25.9	65.3	78.5	84.4	78.5	87.2	82.9	84.9	79.5	76.4	64.0
	Widowed	-	0.2	-	1.2	0.4	0.4	1.5	4.7	3.3	8.5	9.0	23.5
	Divorced and separated	0.3	1.6	1.9	4.0	3.8	5.0	2.0	5.2	4.6	5.1	10.1	3.7
Dominican Republic	Never married	97.1	67.9	31.4	11.0	6.6	3.7	3.6	2.4	3.9	2.5	0.8	1.8
	Currently married	1.9	23.6	56.5	78.4	85.0	86.7	86.8	86.6	82.6	82.3	78.0	67.0
	Widowed	-	-	0.2	0.3	-	0.6	1.4	2.4	3.4	4.4	9.1	16.5
	Divorced and separated	1.0	8.6	11.9	10.2	8.4	9.0	8.2	8.5	10.1	10.8	12.1	14.7
Mexico	Never married	96.4	64.0	28.5	9.3	7.6	3.7	4.0	3.1	3.0	4.0	4.1	0.4
	Currently married	3.3	34.6	69.6	88.6	89.1	93.4	91.2	90.1	88.4	84.5	83.2	68.0
	Widowed	-	0.1	0.2	0.2	0.7	1.1	2.1	3.1	4.5	6.8	8.6	27.2
	Divorced and separated	0.3	1.3	1.7	1.9	2.6	1.8	2.6	3.7	4.2	4.7	4.1	4.4
Panama	Never married	97.5	69.8	35.3	12.5	10.1	10.4	7.1	4.9	8.0	5.0	10.2	2.4
	Currently married	2.2	27.2	58.3	80.2	81.0	82.1	79.2	81.9	75.9	80.1	72.7	61.0
	Widowed	-	0.2	0.2	-	-	0.7	1.9	1.6	3.4	5.7	3.4	22.0
	Divorced and separated	0.3	2.8	6.1	7.4	8.8	6.7	11.8	11.5	12.6	9.2	13.6	14.6
Haiti	Never married	92.5	59.9	36.1	20.3	11.6	5.9	4.6	5.6	-	-	7.7	-
	Currently married	7.0	39.6	62.8	73.6	83.9	86.8	82.6	89.9	88.1	72.7	61.5	59.1
	Widowed	-	-	-	-	-	0.7	1.8	-	-	-	11.4	19.2
	Divorced and separated	0.5	0.5	1.1	6.0	4.5	6.6	11.0	4.5	11.9	15.9	11.5	11.4
Trinidad and Tobago	Marital status not available												

Table A13 Per cent distribution of all women according to marital status by age - rural

Country	Marital status	Age												
		10-14	15-19	20-24	25-29	30-34	35-39	40-44	45-49	50-54	55-59	60-64	65-69	70+
AFRICA														
Cameroon	Never married	94.2	46.9	13.7	5.4	2.9	3.2	2.0	2.7	1.6	2.1	2.4	3.3	3.9
	Currently married	5.8	51.8	83.9	90.7	90.7	88.0	84.6	77.6	71.2	61.0	46.6	33.4	18.0
	Widowed	0.0	0.3	0.8	1.4	3.4	5.8	9.9	15.8	23.7	32.9	45.4	59.0	74.4
	Divorced and separated	0.0	1.0	1.7	2.6	3.0	3.1	3.6	4.0	3.5	4.0	5.6	4.3	3.7
Ivory Coast	Never married	-	48.1	15.4	8.2	4.0	1.3	1.5	0.9	0.2	0.3	0.7	0.6	0.9
	Currently married	-	51.1	81.8	88.4	91.0	92.1	89.5	84.0	76.4	65.5	42.3	30.3	16.2
	Widowed	-	0.2	0.6	1.1	2.1	2.8	4.4	8.9	16.6	29.3	51.0	66.5	77.9
	Divorced and separated	-	0.6	2.2	2.3	2.9	3.8	4.6	6.3	6.8	4.8	5.9	2.6	5.1
Mauritania	Never married	60.1	25.8	9.3	5.0	2.0	2.3	1.8	1.7	0.8	1.1	0.5	1.9	
	Currently married	35.3	64.0	79.6	83.3	83.1	80.3	74.9	59.7	52.1	35.9	24.4	10.0	
	Widowed	0.5	0.8	1.4	2.9	4.7	6.9	12.9	25.9	32.6	51.5	68.6	79.7	
	Divorced and separated	4.1	9.4	9.7	8.8	10.3	10.5	10.3	12.8	14.5	11.5	6.5	8.4	
Morocco	Never married	70.5	23.6	7.4	2.0	0.8	1.3	0.8	1.0	0.3	1.3	0.9	0.6	
	Currently married	27.4	70.9	87.0	93.0	93.5	89.5	83.9	75.5	64.9	50.4	45.7	22.6	
	Widowed	0.2	0.7	1.5	2.5	4.0	6.7	13.8	21.8	31.9	45.4	50.4	73.1	
	Divorced and separated	1.9	4.8	4.1	2.5	1.6	2.5	1.5	1.7	2.9	2.8	2.9	3.7	
Sudan	Never married	74.4	30.2	8.8	3.2	1.5	0.8	0.3	0.7	2.0	1.3	0.5	0.7	
	Currently married	24.0	65.5	86.1	89.4	88.7	84.6	82.2	73.7	55.3	40.6	34.0	18.9	
	Widowed	0.5	0.9	1.8	3.5	4.4	8.4	11.1	18.1	31.1	45.9	56.3	75.1	
	Divorced and separated	1.2	3.4	3.3	3.9	5.4	6.1	6.4	7.6	11.6	12.3	9.3	5.3	
ASIA AND PACIFIC														
Jordan	Never married	71.3	22.2	5.9	2.6	0.4	1.4	0.9	0.4	0.7	0.4	1.0	0.7	
	Currently married	28.1	76.8	92.1	95.2	94.6	91.4	87.7	81.5	80.5	63.7	59.4	40.6	
	Widowed	0.5	0.5	0.9	0.4	0.3	0.6	1.3	0.7	0.7	1.0	1.6	1.3	
	Divorced and separated	0.1	0.6	1.1	1.7	4.6	6.7	10.1	17.4	18.2	34.8	38.0	57.4	
Syria	Never married	99.5	76.2	35.3	13.4	5.7	2.2	1.5	0.8	0.3	0.4	0.9	1.1	0.2
	Currently married	0.4	23.5	63.5	84.7	92.2	93.4	92.5	88.9	86.1	78.7	70.9	65.0	35.7
	Widowed	-	0.0	0.2	1.2	1.6	3.9	5.3	9.6	12.9	19.4	26.2	30.3	62.3
	Divorced and separated	0.0	0.2	1.0	0.7	0.4	0.5	0.8	0.7	0.7	1.4	2.1	3.6	1.8
Bangladesh	Never married	90.9	28.4	3.8	0.8	0.2	0.4	0.2	-	0.3	1.4	1.0	1.3	6.6
	Currently married	8.5	66.0	91.5	92.3	91.0	84.4	78.6	71.0	63.6	48.9	35.7	30.2	8.2
	Widowed	0.1	0.5	1.5	3.8	7.4	13.0	19.8	27.9	34.7	49.4	63.3	68.5	84.1
	Divorced and separated	0.5	5.1	3.2	3.1	1.5	2.2	1.4	1.1	1.3	0.3	-	-	1.1
Nepal	Never married	40.4	6.2	1.7	1.2	0.7	0.8	0.6	0.5	-	0.3	0.6	0.7	
	Currently married	58.9	92.0	96.0	93.2	90.5	84.0	75.6	66.3	58.7	40.8	45.0	22.1	
	Widowed	0.3	0.4	1.4	4.0	7.7	13.1	22.3	31.4	39.5	56.8	53.8	76.5	
	Divorced and separated	0.4	1.4	0.9	1.6	1.1	2.0	1.5	1.9	1.8	2.2	0.6	0.7	
Pakistan	Never married	98.6	57.6	18.7	7.8	3.6	2.1	1.0	0.6	-	1.3	1.1	0.8	0.5
	Currently married	1.4	41.6	78.4	87.0	92.2	92.8	89.7	84.1	79.9	80.3	57.8	44.5	29.1
	Widowed	-	0.2	0.3	1.8	1.8	3.5	7.4	12.4	19.4	18.0	40.4	52.9	69.3
	Divorced and separated	-	0.6	2.6	3.4	2.4	1.6	2.0	2.9	0.7	0.4	0.7	1.7	1.0
Sri Lanka	Never married	92.8	61.5	32.3	13.3	5.9	4.7	2.0	2.4	2.6	1.9	3.9	2.5	
	Currently married	6.9	37.3	65.0	82.6	85.9	81.3	82.1	76.0	69.4	57.0	49.9	24.6	
	Widowed	0.0	0.2	1.2	1.7	5.0	10.6	11.7	18.8	26.5	39.4	46.0	72.0	
	Divorced and separated	0.2	0.9	1.6	2.4	3.2	3.4	4.2	2.8	1.6	1.8	0.1	0.9	
Fiji	Never married	86.5	32.3	7.9	3.5	3.5	2.9	1.5	2.4	-	2.5	-	3.5	
	Currently married	13.3	63.8	87.2	93.5	91.3	89.7	90.0	78.6	73.9	47.7	44.1	20.0	
	Widowed	0.0	1.0	1.3	0.3	4.0	5.9	5.9	18.4	24.8	47.5	55.7	75.6	
	Divorced and separated	0.2	2.9	3.5	2.6	1.2	1.5	2.6	0.6	1.3	2.2	0.2	0.9	
Indonesia	Never married	98.4	57.9	14.6	3.6	1.4	1.3	0.7	0.7	0.5	0.4	0.0	0.1	0.4
	Currently married	1.2	34.5	77.5	85.4	87.8	85.1	80.7	74.2	59.2	52.5	35.6	28.5	18.9
	Widowed	0.1	1.3	1.8	3.4	4.4	7.2	11.9	18.0	35.9	41.8	60.2	68.3	79.3
	Divorced and separated	0.4	6.2	6.2	7.6	6.3	6.4	6.6	7.0	4.4	5.3	4.1	3.2	1.4
Korea	Never married	98.8	66.5	13.3	1.0	0.6	0.4	0.2	0.4	0.3	0.1	0.3	1.3	
	Currently married	1.1	32.7	84.1	95.5	94.5	89.4	83.1	71.9	60.0	52.8	38.5	17.3	
	Widowed	0.0	-	0.3	1.4	3.3	8.1	14.5	25.3	38.2	46.1	59.7	80.6	
	Divorced and separated	0.0	0.8	2.3	2.0	1.6	2.1	2.2	2.4	1.5	1.0	1.4	0.8	
Malaysia	Never married	99.8	84.7	40.5	14.0	5.3	1.1	0.7	0.6	0.2	0.3	-	-	
	Currently married	0.2	14.5	56.8	81.7	89.8	91.5	86.5	81.6	76.8	62.0	46.1	33.7	17.9
	Widowed	-	0.1	0.4	0.9	1.5	3.6	7.3	14.2	20.1	34.3	49.2	62.8	78.2
	Divorced and separated	-	0.7	2.4	3.5	3.4	3.8	5.5	3.5	2.9	3.5	4.4	3.6	3.8
Philippines	Never married	99.9	91.6	52.9	25.0	10.8	6.3	3.2	4.2	3.7	5.6	7.2	9.1	7.2
	Currently married	0.1	8.3	45.7	72.9	86.5	89.8	91.1	86.3	82.5	74.0	61.2	51.6	30.9
	Widowed	-	-	0.3	0.7	1.6	2.3	4.0	8.4	12.2	19.3	31.0	37.7	61.6
	Divorced and separated	-	0.1	1.2	1.3	1.1	1.6	1.7	1.2	1.6	1.2	0.6	1.6	0.4
Thailand	Never married	83.0	36.7	14.6	7.6	5.2	3.6	2.0	2.6	3.5	3.1	4.5	1.6	
	Currently married	16.0	59.5	80.9	86.9	87.4	86.3	86.2	74.9	65.0	50.9	47.0	27.4	
	Widowed	0.1	0.7	0.9	2.9	2.6	6.8	6.8	19.8	29.9	42.6	45.7	67.8	
	Divorced and separated	0.9	3.1	3.6	2.6	4.8	3.3	5.0	2.6	1.6	3.4	2.8	3.2	

Table A13 Per cent distribution of all women according to marital status by age - rural (continued)

Country	Marital status	Age											
		10-14	15-19	20-24	25-29	30-34	35-39	40-44	45-49	50-54	55-59	60-64	65-69
AMERICAS													
Colombia	Never married	79.5	38.1	22.8	14.3	10.4	12.7	14.8	11.2	14.7	17.5	12.0	15.5
	Currently married	20.0	59.4	75.4	83.2	84.8	76.6	69.9	69.7	57.1	50.1	46.6	26.6
	Widowed	-	0.2	0.4	0.6	1.7	7.2	11.8	13.4	23.6	29.1	40.8	51.5
	Divorced and separated	0.5	2.3	1.4	1.9	3.0	3.5	3.5	5.7	4.5	3.4	0.7	6.4
Peru	Never married	81.3	34.4	15.6	13.3	5.3	6.7	4.6	2.6	4.2	4.2	3.0	1.3
	Currently married	16.8	60.9	78.2	80.1	87.1	84.7	83.7	78.6	68.2	57.4	55.9	30.1
	Widowed	0.3	0.3	0.5	1.7	3.0	4.0	6.6	14.9	24.7	33.5	38.2	66.5
	Divorced and separated	1.6	4.4	5.6	4.9	4.5	4.6	5.2	4.0	2.9	4.9	3.0	2.2
Costa Rica	Never married	81.0	37.0	20.1	11.7	10.3	7.0	7.8	8.4	16.3	7.3	11.9	9.5
	Currently married	17.2	59.4	72.3	81.3	82.1	84.3	77.7	71.1	58.7	55.2	46.4	30.5
	Widowed	-	0.2	0.8	1.7	2.2	2.2	5.7	15.1	11.5	25.0	31.0	54.3
	Divorced and separated	1.7	3.4	6.8	5.4	5.5	6.5	8.8	5.4	13.5	12.5	10.7	5.7
Dominican Republic	Never married	67.3	19.3	4.9	2.6	1.6	1.2	0.9	0.7	1.2	1.5	0.7	1.8
	Currently married	25.1	64.7	81.7	85.0	86.3	84.5	80.8	70.6	67.1	53.5	46.6	25.7
	Widowed	0.3	0.5	1.1	1.1	1.5	5.0	5.0	11.2	15.0	26.9	35.8	58.8
	Divorced and separated	7.3	15.5	12.4	11.3	10.7	9.4	13.4	17.5	16.7	18.1	16.9	13.7
Mexico	Never married	74.3	29.5	11.4	7.1	4.5	4.5	3.3	5.0	3.1	2.3	5.8	6.5
	Currently married	24.1	65.1	84.1	87.0	87.7	86.7	81.7	75.0	72.1	60.9	52.9	33.0
	Widowed	0.1	0.5	1.0	1.9	3.3	4.7	10.7	15.1	21.4	30.3	35.9	56.1
	Divorced and separated	1.6	4.9	3.5	4.0	4.5	4.1	4.3	4.9	3.3	6.6	5.4	4.4
Panama	Never married	74.0	26.0	6.0	5.6	3.6	3.6	0.7	4.3	1.3	0.8	1.3	2.2
	Currently married	22.5	66.6	84.4	85.6	85.8	86.9	80.7	73.6	65.1	54.6	57.3	29.9
	Widowed	0.2	-	0.3	0.7	2.0	1.2	2.8	7.6	17.8	25.4	29.3	56.9
	Divorced and separated	3.3	7.5	9.3	8.2	8.5	8.3	15.9	14.5	15.8	19.2	12.0	10.2
Haiti	Never married	-	81.7	37.8	13.5	3.1	1.6	2.2	2.0	2.1	1.1	3.3	0.9
	Currently married	-	16.8	51.2	75.7	84.9	85.2	87.0	81.7	64.6	65.9	59.2	50.9
	Widowed	-	0.2	1.3	0.5	0.4	3.3	4.3	5.1	19.6	18.8	28.3	35.7
	Divorced and separated	-	1.3	9.8	10.2	11.6	9.9	6.5	11.2	13.7	14.2	9.2	12.5
Trinidad and Tobago		Marital status not available											

Table A14 Per cent distribution of male population according to marital status by age - rural

Country	Marital status	Age											
		15-19	20-24	25-29	30-34	35-39	40-44	45-49	50-54	55-59	60-64	65-69	70+
AFRICA													
Cameroon	Never married	95.2	63.3	32.1	15.3	11.7	8.2	7.4	5.5	5.0	3.8	5.3	4.0
	Currently married	4.7	35.7	64.2	79.8	82.5	84.6	84.4	86.2	83.7	83.2	80.4	77.7
	Widowed	0.1	0.2	0.7	1.0	1.4	2.2	2.9	3.4	6.6	6.7	9.8	13.4
	Divorced and separated	0.1	0.8	3.1	3.9	4.5	5.0	5.3	4.9	4.9	6.4	4.5	4.8
Ivory Coast	Never married	98.5	73.3	44.6	23.6	12.4	6.8	5.9	5.0	2.4	3.2	1.8	2.8
	Currently married	1.4	26.0	54.0	72.9	83.5	88.6	88.7	88.2	90.9	86.0	86.0	70.2
	Widowed	0.1	-	-	0.2	1.2	1.0	2.0	3.0	3.7	6.8	6.1	19.4
	Divorced and separated	-	0.7	1.4	3.3	2.9	3.6	3.4	3.8	3.0	4.0	6.1	7.7
Mauritania	Never married	99.1	84.7	42.9	16.6	4.9	3.9	2.6	1.8	0.7	0.4	0.5	0.9
	Currently married	0.9	14.0	53.6	80.1	92.2	92.6	95.1	95.1	96.5	93.4	94.1	89.6
	Widowed	-	0.1	0.9	0.9	1.4	1.3	1.5	1.3	1.5	4.2	2.1	7.4
	Divorced and separated	-	1.3	2.6	2.5	1.5	2.2	1.1	1.6	1.5	2.0	3.4	2.1
Morocco	Never married	96.1	60.8	25.0	7.1	3.4	1.5	1.3	0.7	0.9	0.9	0.7	0.8
	Currently married	3.6	37.7	72.9	90.4	94.8	96.5	96.9	96.8	96.2	95.4	94.1	88.2
	Widowed	0.1	0.1	0.4	0.7	0.3	0.6	0.9	1.8	2.3	3.0	3.5	9.7
	Divorced and separated	0.2	1.4	1.6	1.9	1.5	1.4	0.9	0.8	0.6	0.7	1.7	1.3
Sudan	Never married	98.2	80.6	39.3	14.4	6.8	3.5	1.2	2.2	1.1	1.7	0.8	0.4
	Currently married	1.6	18.5	57.5	81.8	89.2	92.2	92.1	91.9	94.3	88.7	89.3	84.9
	Widowed	0.1	0.4	0.6	1.4	1.5	2.0	3.2	2.8	2.3	5.4	7.9	9.4
	Divorced and separated	0.2	0.5	2.7	2.4	2.5	2.3	3.5	3.1	2.3	4.2	2.1	5.4
ASIA AND PACIFIC													
Jordan	Never married	98.4	67.5	24.9	4.9	1.8	0.5	-	1.7	-	1.0	-	1.0
	Currently married	1.6	32.3	74.9	94.4	98.2	98.6	99.3	97.5	97.0	95.2	96.2	87.7
	Widowed	-	0.2	0.2	0.7	-	0.1	-	0.4	-	-	-	0.4
	Divorced and separated	-	-	-	-	-	0.8	0.7	0.4	3.0	3.8	3.8	10.9
Syria	Never married	96.7	71.5	29.1	7.6	2.9	1.3	0.4	0.6	0.7	0.9	0.3	0.3
	Currently married	3.2	28.1	70.4	92.0	96.6	98.1	99.1	98.5	98.3	96.0	94.6	85.8
	Widowed	-	0.1	0.2	0.1	0.1	0.3	0.5	0.7	0.5	2.5	4.7	13.6
	Divorced and separated	0.1	0.4	0.3	0.3	0.4	0.3	-	0.3	0.5	0.7	0.3	0.3
Bangladesh	Never married	92.6	60.4	19.6	4.5	1.4	1.0	0.9	0.3	0.3	2.7	1.3	2.3
	Currently married	6.2	37.7	78.9	92.7	97.4	96.0	96.5	96.4	95.2	91.3	93.1	79.9
	Widowed	0.8	0.6	0.7	1.6	0.9	1.8	2.6	3.1	4.5	6.0	5.6	16.7
	Divorced and separated	0.4	1.2	0.7	1.2	0.3	1.2	-	0.3	-	-	-	1.1
Nepal	Never married	71.8	29.6	9.1	3.7	2.3	1.6	1.5	1.3	-	1.5	0.5	0.7
	Currently married	27.4	68.4	86.7	92.7	93.2	93.3	90.5	89.7	83.9	85.0	75.7	63.6
	Widowed	0.2	1.2	2.0	2.6	3.6	4.2	7.3	8.1	14.1	13.3	22.8	35.1
	Divorced and separated	0.6	0.8	2.2	1.0	0.9	0.9	0.6	0.9	2.0	0.3	1.1	0.7
Pakistan	Never married	92.6	65.0	30.5	14.6	6.3	4.0	3.3	2.9	2.1	1.6	0.7	1.4
	Currently married	7.2	34.4	65.8	81.3	90.1	91.0	91.4	87.3	87.4	79.0	86.0	69.2
	Widowed	0.1	-	1.0	1.3	2.3	3.5	4.7	8.6	8.4	18.0	12.5	28.8
	Divorced and separated	-	0.7	2.7	2.8	1.3	1.5	0.7	1.3	2.1	1.3	0.7	0.5
Sri Lanka	Never married	98.7	87.6	56.8	27.4	11.8	6.7	7.4	4.2	4.0	2.4	2.3	3.8
	Currently married	1.3	12.1	42.8	72.3	86.9	90.6	89.3	91.4	90.1	87.8	86.6	72.5
	Widowed	-	0.1	0.0	0.3	0.4	1.5	2.5	3.8	5.9	9.1	10.5	23.1
	Divorced and separated	-	0.2	0.3	0.1	0.8	1.2	0.8	0.6	0.1	0.8	0.6	0.6
Fiji	Never married	99.0	65.6	23.1	9.2	4.7	4.5	1.3	1.3	1.3	1.5	2.6	4.1
	Currently married	1.0	33.7	74.4	90.2	93.7	93.5	94.4	93.4	92.9	88.8	87.8	70.0
	Widowed	-	0.3	0.4	0.2	0.6	0.5	2.1	4.0	4.6	8.6	7.8	23.9
	Divorced and separated	-	0.5	2.1	0.4	1.0	1.5	2.1	1.3	1.2	1.0	0.8	2.0
Indonesia	Never married	95.1	50.6	14.6	3.5	1.3	1.2	0.4	0.2	0.1	0.1	0.2	0.1
	Currently married	3.8	44.1	81.6	92.7	95.4	94.5	96.8	93.3	92.2	87.8	85.6	76.0
	Widowed	0.6	1.5	1.4	1.8	1.5	2.7	2.0	5.7	6.9	11.4	12.8	23.0
	Divorced and separated	0.5	3.8	2.4	1.9	1.8	1.6	0.7	0.8	0.8	0.6	1.4	0.9
Korea	Never married	100.0	95.1	57.3	9.6	1.5	0.9	0.6	0.1	0.6	0.3	0.7	0.5
	Currently married	0.0	4.9	41.7	89.2	96.0	96.5	97.2	96.3	96.5	92.3	86.0	74.7
	Widowed	-	-	0.2	0.5	0.6	1.0	1.6	2.5	2.4	6.8	12.1	24.0
	Divorced and separated	-	0.1	0.8	0.7	1.9	1.6	0.6	1.1	0.5	0.6	1.1	0.7
Malaysia	Never married	98.3	76.5	30.8	10.1	3.0	2.5	1.0	1.0	1.9	1.3	0.8	2.9
	Currently married	1.7	23.1	68.1	88.8	94.2	94.8	95.6	95.7	90.6	87.8	85.1	73.9
	Widowed	-	-	0.4	0.1	1.0	1.2	2.1	2.6	4.7	7.9	10.6	20.3
	Divorced and separated	-	0.3	0.8	1.0	1.9	1.5	1.2	0.7	2.8	3.0	3.5	2.9
Philippines	Never married	97.9	72.9	32.5	12.8	7.0	4.7	4.4	3.5	2.0	2.1	1.4	1.3
	Currently married	2.0	26.7	66.5	84.9	91.2	92.4	92.1	92.2	91.2	87.8	84.8	72.0
	Widowed	0.0	0.1	0.4	1.4	1.3	2.2	3.0	3.4	6.1	9.5	13.4	26.1
	Divorced and separated	-	0.3	0.6	1.0	0.6	0.7	0.4	0.8	0.7	0.5	0.4	0.5
Thailand	Never married	96.6	60.9	23.9	7.1	5.1	2.9	2.1	1.8	2.1	0.4	1.5	1.3
	Currently married	3.3	38.4	74.7	91.7	92.5	93.8	94.0	88.4	88.8	86.2	76.1	63.3
	Widowed	-	0.1	0.2	0.6	0.9	2.3	3.3	8.9	7.9	10.6	21.1	33.7
	Divorced and separated	0.1	0.6	1.2	0.5	1.5	1.0	0.7	0.9	1.1	2.8	1.3	1.7

Table A14 Per cent distribution of male population according to marital status by age - rural (continued)

Country	Marital status	Age											
		15-19	20-24	25-29	30-34	35-39	40-44	45-49	50-54	55-59	60-64	65-69	70+
AMERICAS													
Colombia	Never married	97.7	74.4	39.2	20.9	16.6	13.9	11.3	9.9	10.4	11.4	12.2	8.6
	Currently married	2.3	24.9	59.9	77.9	81.7	83.6	81.7	81.5	78.4	76.1	71.9	71.2
	Widowed	0.1	-	-	0.2	0.8	1.8	3.5	5.2	5.9	10.5	13.2	17.6
	Divorced and separated	-	0.8	0.9	1.1	0.8	0.7	3.7	3.3	5.3	2.0	2.7	2.6
Peru	Never married	96.0	64.8	21.6	11.1	6.3	4.6	4.1	3.6	4.8	1.8	4.9	1.0
	Currently married	3.9	32.4	77.9	85.3	89.8	88.7	91.7	90.0	85.1	83.8	77.0	69.0
	Widowed	-	-	-	1.2	2.3	4.3	2.6	5.2	8.3	13.0	16.2	28.5
	Divorced and separated	0.1	2.8	0.5	2.4	1.7	2.4	1.5	1.2	1.8	1.4	1.9	1.5
Costa Rica	Never married	98.1	68.4	33.2	16.6	8.6	8.6	4.4	7.6	10.2	8.5	5.7	9.2
	Currently married	1.9	30.2	65.4	79.1	85.6	85.5	89.8	87.7	78.0	81.2	71.6	59.9
	Widowed	-	-	-	0.4	1.0	1.8	2.0	1.8	3.9	7.7	18.2	21.8
	Divorced and separated	-	1.4	1.3	4.0	4.8	4.1	3.9	2.9	7.9	2.6	4.5	9.2
Dominican Republic	Never married	97.9	68.8	33.4	10.7	7.3	4.6	4.8	4.9	1.4	4.1	2.6	3.8
	Currently married	1.5	25.0	56.9	79.3	85.1	86.1	84.8	82.5	82.9	78.1	80.7	62.6
	Widowed	-	0.1	0.6	-	0.7	0.7	2.4	1.7	5.1	7.3	6.8	17.3
	Divorced and separated	0.7	6.2	9.1	10.0	6.9	8.6	8.0	10.9	10.6	10.5	9.9	16.3
Mexico	Never married	93.6	53.9	23.6	12.9	9.2	6.0	4.2	4.5	5.4	5.6	3.0	1.6
	Currently married	6.2	44.6	74.1	84.3	88.5	90.6	91.2	88.6	85.1	84.5	82.6	73.7
	Widowed	0.1	-	0.2	0.7	0.8	2.0	2.3	4.7	5.6	7.0	11.1	21.6
	Divorced and separated	0.1	1.4	2.1	2.1	1.5	1.5	2.3	2.1	4.0	2.9	3.3	3.1
Panama	Never married	97.7	68.1	37.9	15.6	13.3	9.8	9.3	6.4	3.5	2.4	4.7	6.0
	Currently married	2.3	28.2	56.5	76.8	77.9	77.7	79.8	79.2	86.0	72.8	64.2	62.9
	Widowed	-	0.2	0.6	0.7	0.6	2.2	2.7	5.0	4.1	9.5	16.0	21.9
	Divorced and separated	-	3.4	5.0	6.9	8.2	10.3	8.2	9.4	6.4	15.4	15.1	8.6
Haiti	Never married	97.6	78.9	48.1	18.4	15.1	8.4	5.7	3.7	1.9	6.3	7.9	1.8
	Currently married	2.3	20.0	48.1	77.8	79.0	77.1	83.5	85.6	86.5	83.3	73.3	74.8
	Widowed	0.2	-	-	1.7	1.6	6.2	2.4	6.4	8.3	5.6	9.9	14.1
	Divorced and separated	-	1.1	3.8	2.1	4.4	8.4	8.5	4.3	3.2	4.8	8.9	9.2
Trinidad and Tobago	Marital status not available												

Table A15 Summary indices of marital status of household population

Country	Sex	Total			Urban			Rural		
		EM(15-49) ^a	SHAM ^b	MEDIAN ^c	EM(15-49)	SHAM	MEDIAN	EM(15-49)	SHAM	MEDIAN
AFRICA										
Cameroon	Male	54.5	26.2	25.5	45.6	27.2	27.3	60.8	25.0	23.9
	Female	82.9	18.6	17.9	76.2	19.7	18.5	86.4	17.8	17.6
Ivory Coast	Male	51.7	27.2	26.1	47.5	27.5	25.6	54.9	27.0	26.0
	Female	82.1	18.9	17.6	76.7	18.4	18.0	85.2	18.7	17.3
Mauritania	Male	47.8	27.6	26.5	48.1	27.7	26.8	47.4	27.2	26.2
	Female	78.1	19.7	18.2	77.7	19.7	18.7	78.3	19.3	18.0
Morocco	Male	52.8	26.1	24.8	44.5	28.0	27.2	59.2	24.5	23.7
	Female	70.5	21.5	20.2	62.0	23.4	22.6	77.1	20.1	19.7
Sudan	Male	48.9	28.3	27.4	42.8	29.5	28.6	56.0	26.8	25.6
	Female	70.1	21.8	20.2	63.4	22.8	21.9	75.7	20.8	19.9
ASIA AND PACIFIC										
Jordan	Male	52.4	26.2	25.4	51.5	26.7	26.0	54.9	24.7	24.1
	Female	91.5	21.6	20.0	66.3	22.2	20.4	76.6	20.2	18.7
Syria	Male	49.9	26.5	25.3	48.0	27.3	26.8	52.2	25.4	24.2
	Female	67.2	22.1	20.3	64.8	22.6	21.7	70.0	21.6	19.8
Bangladesh	Male	62.4	24.0	24.4	57.7	25.3	25.0	62.9	23.9	24.1
	Female	91.5	16.3	15.7	85.4	17.5	17.0	92.0	16.2	15.6
Nepal	Male	76.5	20.7	19.9	56.1	25.0	24.0	77.2	20.6	19.8
	Female	89.9	17.4	16.3	75.0	17.7	19.1	90.3	17.4	16.3
Pakistan	Male	59.3	25.3	24.7	56.2	26.0	25.0	60.7	25.0	24.4
	Female	79.4	19.8	18.4	74.3	20.9	20.1	81.4	19.4	17.9
Sri Lanka	Male	44.7	28.6	28.2	44.4	28.4	27.7	44.3	28.6	28.4
	Female	58.8	25.0	23.9	56.8	25.2	23.3	58.3	25.1	24.0
Fiji	Male	57.5	25.0	23.8	56.0	25.0	23.8	58.3	25.0	23.8
	Female	68.5	21.6	20.4	66.3	22.0	20.5	69.8	21.4	20.4
Indonesia	Male	66.1	23.8	22.8	56.1	25.7	24.8	68.5	23.3	22.1
	Female	80.8	19.4	18.1	68.0	21.8	20.3	83.8	18.7	17.8
Korea	Male	51.7	28.1	28.1	52.1	28.1	28.1	51.1	28.2	28.1
	Female	62.2	24.4	24.0	60.4	24.6	24.5	65.0	24.0	23.6
Malaysia	Male	52.7	26.6	25.0	47.1	27.9	26.9	55.7	25.9	25.2
	Female	65.3	23.0	22.1	59.3	24.6	23.6	68.5	22.2	21.0
Philippines	Male	51.6	26.1	25.6	49.7	26.9	26.1	52.5	25.6	25.1
	Female	57.0	24.5	23.5	50.0	25.8	25.6	61.1	23.7	22.8
Thailand	Male	57.8	24.8	23.2	48.0	26.5	25.4	59.5	24.4	23.0
	Female	65.4	22.4	21.0	50.3	24.6	23.8	68.5	22.0	20.8
AMERICAS										
Colombia	Male	49.3	26.1	25.3	50.0	26.1	25.0	48.2	26.2	25.6
	Female	58.2	22.1	22.1	54.9	22.6	22.7	65.0	20.8	19.9
Peru	Male	53.3	25.7	25.5	50.3	26.2	26.0	59.7	24.4	23.9
	Female	62.5	23.2	22.1	59.1	23.5	22.6	69.9	22.1	20.5
Costa Rica	Male	49.3	25.6	24.4	49.7	25.8	24.4	48.8	25.4	24.3
	Female	59.0	22.5	22.0	55.3	23.4	23.7	63.4	21.4	20.2
Dominican Republic	Male	53.3	25.2	24.6	53.5	25.3	24.6	53.2	25.2	24.5
	Female	72.2	20.5	19.7	68.2	21.1	20.4	76.9	19.6	18.6
Mexico	Male	57.6	24.4	23.2	56.2	24.8	23.6	58.9	24.0	22.9
	Female	66.9	21.7	20.5	62.6	22.7	21.6	71.6	20.5	19.5
Panama	Male	53.1	25.7	25.8	53.4	25.7	25.7	52.6	25.7	25.9
	Female	68.1	21.6	20.7	64.8	22.4	21.7	73.0	20.2	19.4
Haiti	Male	49.4	26.9	26.3	52.4	25.3	23.9	48.3	27.5	26.6
	Female	69.2	21.5	20.9	64.9	21.1	19.2	71.5	21.5	20.7
Trinidad and Tobago	Female			Marital status not available						

a/ Percentage aged 15-49 who are ever married.

b/ Hajnal's singulate mean age at first marriage.

c/ Median age at first marriage.

Table A16 Coale's Im Index

	Total	Urban	Rural
Country	Im	Im	Im
AFRICA			
Cameroon	77.8	70.2	81.9
Ivory Coast	78.8	74.0	81.7
Mauritania	66.3	63.7	68.2
Moroco	64.3	53.3	73.0
Sudan	65.6	58.9	71.1
ASIA AND PACIFIC			
Jordan	68.4	65.0	76.5
Syria	65.0	62.3	68.1
Bangladesh	84.4	77.5	85.0
Nepal	86.8	72.3	87.2
Pakistan	76.5	71.9	78.2
Sri Lanka	53.8	52.2	53.8
Fiji	66.6	63.5	68.5
Korea	57.2	55.7	59.7
Malaysia	61.5	55.3	64.8
Philippines	53.9	46.4	58.3
Thailand	61.2	45.2	64.5
AMERICAS			
Colombia	54.9	51.0	63.0
Peru	55.9	52.4	64.3
Costa Rica	53.0	47.8	59.3
Dominican Republic	58.0	51.4	66.1
Mexico	61.5	56.1	67.7
Panama	59.5	54.3	67.3
Haiti	58.5	52.2	62.1
Trinidad and Tobago	Marital status not available		

Table A17 Percentage of population with no schooling, by age and by sex

Country	Sex	Age														All
		7-9	10-14	15-19	20-24	25-29	30-34	35-39	40-44	45-49	50-54	55-59	60-64	65-69	70+	
AFRICA																
Cameroon	Male	34.7	20.7	18.7	21.5	32.7	45.5	51.5	63.4	66.2	75.5	80.4	88.0	87.2	94.6	42.8
	Female	39.9	28.0	33.9	41.9	63.5	70.4	86.1	90.0	93.2	96.2	98.0	99.1	98.9	99.4	62.5
Ivory Coast		Education level not available														
Mauritania		Education level not available														
Morocco	Male	36.4	36.4	45.0	49.3	52.2	65.4	77.1	84.8	91.5	94.3	97.3	98.0	98.8	99.2	59.2
	Female	54.4	59.4	67.1	71.4	78.8	86.7	93.2	97.2	98.2	99.2	99.8	100.0	99.8	100.0	76.8
Sudan	Male	59.6	20.9	21.2	24.2	37.3	46.6	54.3	62.9	70.1	78.3	79.0	82.3	82.9	91.6	44.7
	Female	65.0	31.9	37.5	54.1	73.3	79.3	87.5	91.7	94.9	96.2	97.8	98.6	98.3	99.4	63.7
ASIA AND PACIFIC																
Jordan	Male	5.9	1.2	1.9	3.2	6.2	11.9	21.3	32.2	34.6	42.2	46.1	64.7	63.8	83.6	14.4
	Female	8.9	4.6	10.5	22.8	40.0	55.0	69.8	75.7	76.8	83.4	83.6	91.0	92.4	96.5	33.7
Syria	Male	8.7	5.3	7.6	10.6	14.2	16.3	23.1	35.0	43.9	54.1	51.4	68.3	68.7	81.9	19.7
	Female	16.7	18.1	27.7	36.1	47.7	53.1	63.2	77.6	82.2	85.8	90.4	93.9	96.5	97.2	43.6
Bangladesh	Male	74.5	54.4	44.6	43.4	49.2	52.3	56.7	62.2	57.7	61.3	61.2	66.8	64.8	68.7	56.3
	Female	81.9	65.5	64.9	70.9	76.8	82.1	85.5	86.9	87.9	93.9	95.8	98.1	94.0	97.3	77.1
Nepal		Education level not available														
Pakistan	Male	46.1	38.0	37.3	43.8	49.4	54.2	58.0	64.5	69.3	69.5	72.9	80.2	75.5	85.5	52.6
	Female	72.1	69.0	75.2	79.4	84.8	88.8	88.9	94.1	93.3	93.9	97.0	98.5	98.2	98.8	82.1
Sri Lanka		Education level not available														
Fiji		Education level not available														
Indonesia		Education level not available														
Korea	Male	33.9	1.0	1.1	2.1	2.0	3.0	5.1	10.7	15.5	29.4	44.4	59.7	69.4	84.3	13.3
	Female	36.8	1.4	1.6	2.5	4.4	10.9	21.0	31.2	44.9	65.4	79.1	85.6	92.0	96.8	25.0
Malaysia	Male	1.1	1.9	2.4	3.7	2.4	4.9	9.0	17.5	16.6	24.5	32.1	37.8	39.3	49.2	9.3
	Female	1.2	3.9	6.5	10.9	16.9	29.3	42.0	56.1	63.3	76.1	82.1	88.7	86.8	94.6	27.5
Philippines	Male	22.0	2.5	1.5	1.6	3.1	3.0	3.8	4.8	6.5	12.1	15.9	22.1	25.2	33.9	7.5
	Female	18.1	1.7	1.4	2.2	2.8	4.2	5.3	7.1	11.7	16.4	20.0	29.9	27.3	44.4	8.3
Thailand		Education level not available														
AMERICAS																
Colombia	Male	27.7	8.0	7.3	9.3	10.8	10.7	13.4	18.3	21.0	22.0	27.4	31.5	35.0	45.1	15.3
	Female	26.6	5.8	4.4	7.8	10.8	11.5	16.3	21.3	24.4	29.4	30.4	38.1	39.2	48.6	15.2
Peru	Male	8.2	1.7	1.3	2.4	3.7	5.1	8.5	13.1	12.9	17.6	19.8	26.5	30.3	39.7	8.2
	Female	11.6	4.4	6.2	9.3	16.1	22.9	35.4	36.9	42.9	47.7	54.6	59.2	61.6	70.4	22.0
Costa Rica	Male	3.6	1.4	1.4	1.5	3.2	4.3	9.0	10.2	9.8	12.4	15.1	16.7	19.8	20.2	5.3
	Female	3.1	0.9	1.1	1.5	2.7	4.9	10.3	10.3	9.3	12.5	18.5	17.8	21.2	20.7	5.5
Dominican Republic	Male	26.9	8.9	6.8	8.4	8.2	8.7	12.8	16.1	23.3	32.6	29.5	37.4	39.3	60.2	16.0
	Female	23.6	5.9	5.5	5.8	5.3	7.9	12.9	19.4	24.5	37.1	41.6	41.3	46.3	57.9	14.6
Mexico		Education level not available														
Panama	Male	4.2	0.6	1.2	2.3	2.5	3.1	6.9	7.9	10.4	14.6	18.5	19.6	27.3	45.8	6.6
	Female	3.2	0.7	1.5	1.8	4.6	5.4	7.2	11.6	12.1	21.0	15.2	23.7	30.5	46.1	7.8
Haiti	Male	55.1	41.6	36.8	37.7	50.3	47.4	58.0	62.3	68.0	66.1	77.1	75.0	80.6	79.5	51.7
	Female	60.9	47.8	43.2	51.6	65.1	68.9	75.7	78.1	79.7	83.6	87.4	90.6	88.1	87.7	63.7
Trinidad and Tobago		Education level not available														

Table A18 Percentage of population with no schooling, by age and by sex - urban

Country	Sex	Age														All
		7-9	10-14	15-19	20-24	25-29	30-34	35-39	40-44	45-49	50-54	55-59	60-64	65-69	70+	
AFRICA																
Cameroon	Male	17.7	8.3	7.9	9.2	20.0	27.8	33.8	47.0	50.4	63.5	69.6	79.8	79.3	91.5	24.3
	Female	21.5	14.8	19.1	21.9	42.7	55.1	75.1	84.8	87.3	91.5	97.1	96.6	97.1	98.3	44.0
Ivory Coast		Education level not available														
Mauritania		Education level not available														
Morocco	Male	8.5	8.4	13.8	18.3	22.9	38.8	56.8	68.9	82.4	86.3	93.8	94.9	96.5	97.4	34.5
	Female	15.8	21.0	35.2	42.7	54.8	69.9	84.5	93.5	95.8	97.8	99.5	100.0	99.4	100.0	53.6
Sudan	Male	45.0	8.9	10.5	14.1	25.0	30.4	35.6	48.3	51.9	59.8	61.3	65.5	68.4	82.4	29.5
	Female	47.0	12.4	19.6	32.3	55.7	62.7	75.8	81.4	89.3	91.8	94.4	96.0	95.6	98.0	46.6
ASIA AND PACIFIC																
Jordan	Male	5.0	1.0	1.9	2.7	4.6	9.0	15.9	24.0	28.5	33.3	37.4	55.2	57.1	79.3	11.5
	Female	7.1	2.4	5.5	12.9	25.9	40.3	59.1	66.9	69.7	76.5	78.2	86.3	89.6	94.7	27.2
Syria	Male	5.8	4.4	6.4	7.5	11.2	11.2	17.0	26.4	35.3	44.3	39.0	58.6	63.4	76.7	15.4
	Female	9.5	9.3	17.1	23.6	32.8	40.5	52.1	69.3	75.0	79.6	85.2	91.5	95.0	96.2	33.9
Bangladesh	Male	59.3	38.8	26.4	28.5	28.0	35.7	34.5	40.7	34.2	44.0	47.9	54.9	43.1	52.4	37.7
	Female	62.8	45.1	40.5	50.6	55.8	63.8	68.8	74.8	74.1	79.2	84.9	93.2	96.4	92.3	57.6
Nepal		Education level not available														
Pakistan	Male	29.2	23.1	19.0	27.7	34.6	33.9	35.7	38.8	53.3	49.3	50.0	63.6	59.3	76.6	34.1
	Female	42.9	40.8	46.4	54.1	61.7	71.8	72.7	87.3	80.4	83.2	91.4	95.9	94.6	95.7	60.6
Sri Lanka		Education level not available														
Fiji		Education level not available														
Indonesia		Education level not available														
Korea	Male	35.9	1.0	0.8	1.8	1.7	2.1	2.0	5.1	6.7	16.2	26.6	41.4	48.3	68.7	8.3
	Female	35.5	1.4	1.5	1.7	2.6	6.2	12.2	17.3	29.9	47.2	67.9	77.1	87.2	93.4	16.9
Malaysia	Male	0.6	1.0	1.0	1.5	2.0	2.2	3.7	10.2	8.0	13.4	11.3	23.2	24.8	33.8	4.8
	Female	-	1.1	3.6	5.2	8.9	18.3	27.6	41.4	46.0	62.0	73.3	77.8	79.4	90.5	20.3
Philippines	Male	11.0	0.6	0.6	0.4	0.6	0.5	1.1	0.9	1.9	3.2	5.2	6.6	10.7	15.4	2.7
	Female	11.6	0.5	0.7	0.8	1.0	1.0	1.9	2.9	3.3	6.1	9.3	13.9	12.7	29.5	3.8
Thailand		Education level not available														
AMERICAS																
Colombia	Male	16.9	2.8	2.3	3.9	3.5	4.7	6.4	8.4	10.0	11.9	16.1	15.2	25.9	33.6	7.5
	Female	15.6	2.8	3.1	4.3	5.3	7.4	9.9	15.3	16.1	20.1	21.0	27.7	29.4	37.9	9.6
Peru	Male	3.4	0.8	0.9	1.3	1.5	2.1	3.2	6.1	5.9	5.9	11.6	16.3	12.9	18.8	3.6
	Female	4.5	1.5	2.4	3.9	6.4	13.0	20.4	18.8	24.0	28.4	31.7	35.7	36.9	50.8	11.2
Costa Rica	Male	1.7	0.3	0.5	1.0	1.4	1.8	1.9	3.3	3.4	4.7	7.9	5.1	7.9	16.2	2.3
	Female	1.5	0.5	0.7	0.7	1.6	1.9	6.0	4.0	5.2	8.5	9.3	13.9	11.9	14.0	3.4
Dominican Republic	Male	15.8	4.4	1.8	2.9	4.2	3.7	6.3	9.1	12.4	19.0	17.5	21.5	27.5	42.5	8.0
	Female	13.4	2.8	3.3	3.2	3.3	5.1	7.5	13.0	16.5	26.7	27.5	29.2	34.1	41.0	8.9
Mexico		Education level not available														
Panama	Male	2.1	0.3	0.3	1.0	0.7	1.4	1.0	2.6	3.8	3.8	8.6	9.2	4.5	27.6	2.5
	Female	0.5	0.4	0.9	0.9	1.6	0.7	2.4	4.1	6.2	9.7	5.2	9.2	17.6	27.9	3.6
Haiti	Male	13.9	8.5	7.8	9.5	13.1	12.1	27.1	20.1	32.7	23.0	31.0	26.1	28.0	47.5	14.5
	Female	20.6	24.1	25.7	29.4	36.6	37.0	45.5	53.9	60.6	51.7	53.6	66.0	54.5	59.4	35.1
Trinidad and Tobago		Education level not available														

Table A19 Percentage of population with no schooling, by age and by sex - rural

Country	Sex	Age														All
		7-9	10-14	15-19	20-24	25-29	30-34	35-39	40-44	45-49	50-54	55-59	60-64	65-69	70+	
AFRICA																
Cameroon	Male	42.4	26.8	26.9	35.3	44.5	57.0	61.6	71.2	72.6	79.8	83.7	89.7	88.9	95.2	52.9
	Female	48.1	35.8	43.2	55.6	74.6	84.9	91.0	93.0	95.0	97.5	99.2	99.5	99.2	99.7	70.7
Ivory Coast		Education level not available														
Mauritania		Education level not available														
Morocco	Male	51.8	56.4	71.3	73.5	75.9	84.1	90.6	95.4	98.1	99.5	99.5	99.6	100.0	99.9	76.1
	Female	78.4	86.4	94.0	95.6	97.1	98.5	99.5	99.9	100.0	100.0	100.0	100.0	100.0	100.0	93.6
Sudan	Male	69.6	30.3	33.6	40.0	52.9	66.0	72.8	77.9	84.7	92.1	93.2	94.9	94.2	96.2	59.1
	Female	76.7	47.6	54.9	74.3	86.5	91.7	95.8	98.6	99.1	99.8	100.0	100.0	100.0	100.0	76.9
ASIA AND PACIFIC																
Jordan	Male	7.9	1.5	2.1	4.6	10.9	21.8	37.9	55.3	53.8	66.2	70.0	81.0	75.7	89.7	21.6
	Female	13.1	9.3	23.6	46.9	72.3	89.5	95.3	96.6	98.1	99.6	98.3	99.7	99.0	99.9	49.2
Syria	Male	14.4	7.1	10.2	18.0	21.6	29.1	38.3	58.9	64.1	73.2	73.3	81.0	78.0	89.3	28.9
	Female	31.3	36.1	51.7	66.5	80.1	84.5	89.2	95.9	97.0	96.0	99.6	98.8	99.3	99.5	64.3
Bangladesh	Male	75.8	56.0	46.5	45.1	51.7	54.3	59.2	64.3	60.0	62.7	62.4	67.8	66.2	69.9	58.1
	Female	83.5	67.6	67.3	73.0	78.8	83.8	86.9	87.9	89.0	95.4	96.5	98.5	93.9	97.7	78.9
Nepal		Education level not available														
Pakistan	Male	53.0	43.9	45.6	51.2	55.9	63.1	66.7	75.1	76.1	76.8	81.7	85.2	81.6	87.6	60.1
	Female	83.1	80.4	86.8	90.0	93.6	94.9	95.2	96.3	97.8	98.6	99.1	99.3	99.2	100.0	90.3
Sri Lanka		Education level not available														
Fiji		Education level not available														
Indonesia		Education level not available														
Korea	Male	32.0	1.0	1.5	2.5	2.5	4.9	9.8	17.2	25.3	42.0	57.6	71.0	78.4	92.0	19.1
	Female	38.0	1.4	1.7	3.9	8.6	18.7	32.4	46.3	60.0	79.9	87.7	91.2	95.3	98.7	34.4
Malaysia	Male	1.3	2.3	3.1	5.1	2.7	6.4	11.6	21.0	21.2	29.7	41.3	44.4	45.1	55.7	11.6
	Female	1.7	5.1	8.0	14.1	21.1	34.5	49.7	64.5	72.6	82.3	85.7	94.1	90.8	96.2	31.0
Philippines	Male	26.4	3.3	2.0	2.3	4.5	4.4	5.1	6.5	8.9	16.4	20.5	29.0	31.8	41.7	9.6
	Female	20.7	2.2	1.9	3.2	3.9	6.1	7.0	9.2	15.9	21.8	24.6	37.5	34.4	51.8	10.7
Thailand		Education level not available														
AMERICAS																
Colombia	Male	40.6	14.9	14.7	17.6	21.7	20.2	24.8	31.9	35.8	36.1	40.5	47.2	48.8	56.9	26.0
	Female	40.4	10.4	7.4	15.6	21.3	20.3	28.4	31.9	38.8	45.1	46.6	55.1	58.0	70.4	25.4
Peru	Male	16.0	3.0	2.2	5.1	9.7	11.8	17.9	24.1	24.6	34.8	32.6	39.6	54.8	61.5	16.6
	Female	22.6	9.4	15.1	25.8	39.2	45.0	61.6	65.6	70.6	77.5	88.1	90.6	92.5	91.1	42.2
Costa Rica	Male	4.9	2.3	2.1	1.9	5.1	7.2	15.5	17.6	16.1	21.1	23.6	28.4	31.8	24.1	8.0
	Female	4.2	1.1	1.6	2.5	4.1	8.7	15.4	17.0	14.5	18.2	31.7	24.0	33.3	31.7	7.7
Dominican Republic	Male	34.9	12.3	11.2	14.1	12.6	13.5	18.4	22.1	31.1	42.0	36.8	46.0	47.4	69.8	22.5
	Female	31.3	8.7	7.9	9.4	7.9	11.2	18.0	25.4	32.8	46.4	55.5	52.7	57.8	74.9	20.5
Mexico		Education level not available														
Panama	Male	6.0	0.9	2.1	3.9	5.0	5.2	12.4	14.3	18.0	24.3	28.5	28.2	46.2	60.5	10.8
	Female	5.3	0.9	2.3	3.3	9.6	12.1	13.0	22.6	20.7	33.0	27.6	43.1	48.0	72.3	12.9
Haiti	Male	67.0	52.0	47.3	51.6	64.0	60.9	67.5	74.8	76.9	76.1	83.3	84.0	87.1	83.4	63.4
	Female	70.9	59.4	54.7	68.7	78.2	83.4	88.1	89.1	86.3	93.3	95.5	95.9	94.7	94.7	76.3
Trinidad and Tobago		Education level not available														

Table A20 Percentage of population with seven years of education and above, by age and by sex

Country	Sex	Age													All
		15-19	20-24	25-29	30-34	35-39	40-44	45-49	50-54	55-59	60-64	65-69	70+		
AFRICA															
Cameroon	Male	28.7	32.3	23.0	17.2	13.2	6.6	4.9	2.9	1.9	1.2	1.2	0.6	12.2	
	Female	17.3	14.7	7.1	3.4	2.3	0.9	0.9	0.4	0.2	0.3	0.1	0.4	5.2	
Ivory Coast		Education level not available													
Mauritania		Education level not available													
Morocco	Male	30.6	23.3	23.3	18.8	11.5	6.5	2.8	1.8	0.6	1.0	0.3	0.3	15.8	
	Female	18.2	12.4	9.7	5.3	1.7	0.7	0.3	0.2	0.1	-	0.2	-	7.5	
Sudan	Male	47.5	50.7	31.5	27.4	19.1	14.6	9.7	8.0	7.3	5.5	7.9	1.8	27.5	
	Female	32.3	22.4	9.8	6.4	2.7	1.8	1.9	1.4	1.0	0.4	0.6	0.3	12.7	
ASIA AND PACIFIC															
Jordan	Male	5.1	36.6	38.0	29.9	23.6	12.5	9.9	7.2	6.0	3.8	6.6	1.8	17.5	
	Female	6.0	22.5	17.5	9.8	5.7	2.5	1.8	3.1	1.6	1.6	0.7	0.7	9.1	
Syria	Male	62.0	59.9	49.4	43.8	32.6	25.8	15.8	8.2	7.8	4.0	5.3	2.1	39.7	
	Female	44.9	35.4	25.4	17.3	12.0	5.9	4.8	1.5	1.7	1.4	0.3	0.2	22.4	
Bangladesh	Male	25.0	32.5	23.7	21.7	16.8	13.5	14.6	11.4	10.5	9.1	9.4	8.0	20.1	
	Female	10.0	6.9	3.4	2.0	1.9	1.5	1.0	0.6	0.2	0.7	0.2	0.2	4.2	
Nepal		Education level not available													
Pakistan	Male	51.5	47.5	41.2	37.6	32.0	26.6	20.5	18.7	18.4	11.7	19.3	11.5	33.7	
	Female	18.6	16.1	11.5	7.5	8.7	2.7	4.6	3.5	1.4	1.1	1.4	1.0	9.6	
Sri Lanka		Education level not available													
Fiji		Education level not available													
Indonesia		Education level not available													
Korea	Male	64.3	19.6	10.9	10.6	10.1	9.8	5.8	4.3	2.3	1.9	2.0	1.2	20.9	
	Female	49.9	10.5	5.7	4.2	3.0	2.8	1.4	0.7	0.6	0.2	0.1	0.2	12.1	
Malaysia	Male	67.1	53.0	40.2	33.1	20.7	17.0	15.6	15.9	10.8	10.9	10.1	9.7	35.4	
	Female	50.7	32.5	21.6	13.5	8.4	6.0	4.6	3.7	2.0	2.5	1.7	0.3	20.7	
Philippines	Male	82.1	83.9	78.8	75.7	69.2	65.8	63.0	56.1	44.6	44.1	35.3	30.1	70.3	
	Female	87.9	86.9	81.8	74.8	67.7	62.1	52.5	46.3	37.4	29.0	30.7	19.5	68.9	
Thailand		Education level not available													
AMERICAS															
Colombia	Male	41.6	40.5	29.9	26.4	22.9	19.2	16.3	15.9	10.7	9.2	11.3	6.7	27.8	
	Female	44.4	38.6	29.1	23.4	17.5	14.8	13.7	11.5	9.5	10.2	9.8	5.4	26.6	
Peru	Male	59.5	65.8	58.6	44.6	34.5	28.8	28.0	29.3	24.1	25.3	20.5	15.3	46.0	
	Female	52.0	55.7	45.9	39.4	28.7	26.6	26.6	32.0	24.7	19.5	18.0	11.2	42.3	
Costa Rica	Male	41.1	37.4	31.8	23.0	18.3	14.0	11.5	12.5	10.1	8.3	8.6	5.5	26.0	
	Female	42.5	39.6	28.1	20.4	16.8	12.4	11.6	10.8	11.0	7.3	7.3	5.5	25.2	
Dominican Republic	Male	31.3	38.5	31.7	26.4	22.0	18.9	19.0	18.0	18.2	16.2	20.9	15.1	27.0	
	Female	34.9	36.0	25.5	20.3	15.0	14.9	15.6	14.5	15.2	13.5	14.2	18.1	24.9	
Mexico		Education level not available													
Panama	Male	60.6	56.2	49.2	40.9	35.4	36.9	32.2	27.7	21.3	20.8	29.3	26.2	44.0	
	Female	62.6	57.7	53.1	43.2	37.7	39.1	28.8	26.8	22.7	27.6	25.2	14.7	45.3	
Haiti	Male	14.2	21.2	15.5	12.9	8.2	10.1	8.1	6.0	5.6	6.8	2.6	5.7	12.4	
	Female	15.5	16.6	7.7	6.4	5.1	3.7	2.8	3.8	3.4	3.4	4.4	2.3	8.5	
Trinidad and Tobago		Education level not available													

Table A21 Percentage of population with seven years of education and above, by age and by sex - urban

Country	Sex	Age												All
		15-19	20-24	25-29	30-34	35-39	40-44	45-49	50-54	55-59	60-64	65-69	70+	
AFRICA														
Cameroon	Male	46.0	47.4	35.6	29.8	23.8	15.7	11.5	7.9	5.4	4.2	2.4	1.1	24.8
	Female	32.4	28.8	16.5	8.1	6.0	2.6	2.7	1.8	0.7	1.6	1.0	0.7	12.7
Ivory Coast		Education level not available												
Mauritania		Education level not available												
Morocco	Male	55.7	46.1	46.4	39.7	25.3	14.8	6.0	4.4	1.3	2.6	0.9	1.0	32.8
	Female	37.8	25.9	21.8	12.6	4.1	1.7	0.8	0.6	0.2	-	0.6	-	16.9
Sudan	Male	61.2	63.8	44.3	42.4	31.2	24.7	19.5	18.1	14.5	12.7	16.3	5.5	41.3
	Female	49.7	39.8	20.4	13.9	6.2	4.4	4.3	3.0	2.5	1.1	1.5	1.0	23.6
ASIA AND PACIFIC														
Jordan	Male	5.7	39.0	42.1	34.1	29.4	15.7	12.6	9.7	8.1	5.7	9.5	3.1	20.6
	Female	7.6	30.1	24.3	13.7	8.1	3.6	2.4	4.4	2.2	2.4	1.0	0.9	12.3
Syria	Male	62.4	63.0	51.8	49.4	38.6	31.8	20.2	11.5	11.8	5.9	7.5	3.6	43.5
	Female	53.5	44.0	34.0	23.3	16.9	8.5	6.3	2.2	2.7	1.8	0.4	0.2	28.4
Bangladesh	Male	44.5	51.8	49.4	41.9	40.5	36.4	40.0	28.4	24.0	24.4	33.3	20.2	41.7
	Female	33.9	28.0	18.2	11.2	11.3	7.2	4.3	2.8	3.5	3.4	3.6	1.9	18.3
Nepal		Education level not available												
Pakistan	Male	70.2	65.1	57.6	57.4	56.1	52.6	37.3	39.8	40.6	22.2	37.4	19.0	53.7
	Female	45.0	39.5	31.6	20.3	22.7	8.0	13.4	9.7	5.3	3.4	3.6	3.6	25.5
Sri Lanka		Education level not available												
Fiji		Education level not available												
Indonesia		Education level not available												
Korea	Male	69.0	25.8	12.9	11.8	11.7	11.2	7.0	7.0	3.8	3.8	4.3	3.2	24.5
	Female	56.0	13.7	6.6	5.5	4.4	4.4	2.0	1.1	1.2	0.6	-	0.7	15.2
Malaysia	Male	79.6	71.6	59.0	49.7	36.4	34.3	25.7	33.0	23.3	22.5	21.8	18.5	51.7
	Female	65.6	49.2	36.8	25.5	19.4	13.3	8.8	8.0	5.2	7.6	4.7	1.0	32.2
Philippines	Male	93.4	95.0	93.6	91.3	88.4	84.4	81.1	81.5	73.3	74.2	61.8	50.5	87.4
	Female	93.6	94.3	92.7	89.4	85.1	82.1	73.8	69.7	62.6	53.9	52.3	35.3	83.8
Thailand		Education level not available												
AMERICAS														
Colombia	Male	61.4	60.2	45.0	39.1	34.0	31.1	27.0	24.8	18.7	18.6	17.2	11.4	42.7
	Female	58.5	51.2	40.3	32.0	25.2	21.4	20.2	17.1	14.5	15.4	14.2	7.6	36.8
Peru	Male	75.2	79.4	73.4	57.3	46.9	40.5	39.2	41.0	35.6	37.4	28.0	21.7	59.6
	Female	66.1	66.6	55.6	48.2	36.0	32.7	32.7	37.4	27.7	21.0	19.7	13.2	51.3
Costa Rica	Male	63.8	56.1	52.3	36.5	32.2	22.2	19.7	20.9	16.8	16.7	12.5	8.3	40.5
	Female	59.6	54.6	40.5	32.8	26.2	21.5	19.0	18.0	18.0	9.9	11.0	8.9	36.1
Dominican Republic	Male	46.2	57.1	48.9	42.0	36.7	32.9	36.1	34.8	32.5	30.4	37.4	30.3	43.9
	Female	46.9	50.3	37.9	31.3	26.0	25.3	26.9	25.5	21.6	21.4	20.6	27.6	37.2
Mexico		Education level not available												
Panama	Male	79.6	77.4	71.7	64.3	61.7	54.4	48.5	44.6	36.5	35.9	43.4	36.0	63.9
	Female	76.3	74.7	70.6	60.8	58.8	53.4	43.4	42.4	32.0	38.0	33.3	17.3	59.9
Haiti	Male	45.4	53.3	44.5	41.2	29.7	36.6	32.7	25.3	38.1	39.1	24.0	32.5	42.3
	Female	30.5	32.2	21.5	17.0	15.7	10.8	8.0	13.8	15.5	15.1	27.3	9.9	22.6
Trinidad and Tobago		Education level not available												

Table A22 Percentage of population with seven years of education and above, by age and by sex - rural

Country	Sex	Age											All	
		15-19	20-24	25-29	30-34	35-39	40-44	45-49	50-54	55-59	60-64	65-69		70+
AFRICA														
Cameroon	Male	15.7	15.5	11.3	8.9	7.2	2.3	2.2	1.1	0.8	0.5	1.0	0.0	5.3
	Female	7.8	5.6	2.2	1.1	0.7	0.2	0.3	0.1	0.0	0.1	0.0	0.0	1.8
Ivory Coast		Education level not available												
Mauritania		Education level not available												
Morocco	Male	9.5	5.5	4.6	4.1	2.4	0.9	0.5	0.1	0.1	0.1	-	0.1	3.7
	Female	1.6	0.9	0.4	0.1	0.1	-	-	-	-	-	-	-	0.5
Sudan	Male	31.5	30.3	15.3	9.5	7.1	4.3	1.8	0.4	1.4	-	1.2	-	13.0
	Female	15.6	6.2	1.9	0.9	0.2	0.2	-	-	-	-	-	-	4.1
ASIA AND PACIFIC														
Jordan	Male	3.6	29.7	26.3	15.3	5.8	3.3	1.2	0.6	-	0.6	1.3	-	9.2
	Female	1.7	4.0	2.0	0.6	-	-	-	-	-	0.2	-	0.1	1.3
Syria	Male	61.0	52.6	43.7	29.7	17.6	8.9	5.1	1.8	0.7	1.6	1.3	-	31.5
	Female	25.4	14.6	6.8	2.5	0.6	0.2	1.7	0.3	-	0.6	-	-	9.1
Bangladesh	Male	23.0	30.3	20.7	19.3	14.2	11.4	12.1	10.0	9.3	7.9	7.9	7.1	17.9
	Female	7.7	4.7	2.0	1.1	1.1	1.0	0.7	0.3	-	0.5	-	-	2.9
Nepal		Education level not available												
Pakistan	Male	42.9	39.3	34.1	28.8	22.6	15.8	13.3	11.1	9.9	8.5	12.5	9.6	25.6
	Female	8.0	6.3	3.7	2.9	3.2	1.0	1.6	0.7	-	0.4	0.8	-	3.7
Sri Lanka		Education level not available												
Fiji		Education level not available												
Indonesia		Education level not available												
Korea	Male	58.0	10.8	7.6	8.2	7.5	8.3	4.5	1.7	1.1	0.8	0.9	0.2	16.3
	Female	41.0	4.7	3.7	2.2	1.3	1.1	0.9	0.4	0.1	-	0.2	-	8.0
Malaysia	Male	60.2	41.4	29.1	24.6	12.8	8.9	10.2	7.9	5.3	5.6	5.5	5.9	26.8
	Female	43.0	23.2	13.5	7.9	2.4	1.8	2.3	1.8	0.7	-	-	-	14.8
Phillippines	Male	76.9	78.0	70.6	67.5	60.5	57.5	53.7	44.0	32.2	30.8	23.4	21.5	62.0
	Female	84.5	81.8	75.2	66.4	59.2	52.4	41.9	33.9	26.4	17.1	20.1	11.7	60.7
Thailand														
AMERICAS														
Colombia	Male	12.1	10.0	7.3	6.3	5.3	2.8	2.0	3.5	1.3	0.3	2.5	1.8	6.6
	Female	11.9	10.2	7.7	4.6	2.9	3.3	2.1	2.0	1.0	1.7	1.5	0.7	6.2
Peru	Male	26.1	28.9	16.2	12.5	8.2	6.6	4.6	4.3	0.9	3.1	0.5	1.2	15.0
	Female	13.9	12.8	10.2	8.5	2.3	3.9	3.6	5.7	-	6.2	-	-	9.8
Costa Rica	Male	22.5	18.7	11.4	7.2	5.6	5.0	3.4	2.9	2.4	-	4.6	2.8	11.9
	Female	25.3	19.5	11.7	5.0	5.9	2.6	2.1	0.6	1.0	3.2	2.4	-	11.8
Dominican Republic	Male	18.3	18.7	13.0	11.2	9.2	6.7	6.8	7.0	9.6	8.8	9.8	7.0	12.6
	Female	20.9	16.0	9.4	7.1	4.5	5.1	4.0	4.8	9.0	6.2	8.3	8.8	11.2
Mexico		Education level not available												
Panama	Male	39.6	27.4	17.4	11.3	7.9	13.1	10.0	8.5	1.6	4.9	8.8	11.7	19.4
	Female	44.1	27.5	21.3	14.9	9.8	13.1	3.5	4.9	7.3	5.4	7.7	5.3	21.5
Haiti	Male	3.0	5.5	4.8	2.1	1.6	2.2	1.9	1.6	1.3	0.8	-	2.5	2.9
	Female	5.7	4.6	1.3	1.5	0.8	0.5	1.0	0.7	0.6	0.8	-	0.5	2.1
Trinidad and Tobago		Education level not available												

Table A23 Per cent distribution of households according to de facto household size

Country	Area	De facto household size											Mean	Total	
		1	2	3	4	5	6	7	8	9	10-14	15-19			20+
AFRICA															
Cameroon	Total	18.1	16.1	12.9	11.3	9.7	8.1	6.4	4.7	3.5	6.9	1.6	0.6	4.7	37,866
	Urban	22.5	14.3	11.8	10.4	9.3	8.1	6.1	4.9	3.4	7.0	1.5	0.5	4.6	12,805
	Rural	15.9	17.0	13.5	11.7	9.9	8.2	6.6	4.5	3.5	6.9	1.6	0.7	4.8	25,061
Ivory Coast	Total	8.4	8.1	8.8	9.7	8.2	7.9	6.6	6.2	5.6	15.7	7.2	7.6	8.4	3,770
	Urban	13.1	11.1	11.1	12.2	8.7	7.7	5.8	5.0	4.7	12.2	4.9	3.4	6.5	1,628
	Rural	4.8	5.8	7.1	7.7	7.8	7.9	7.1	7.2	6.3	18.4	9.0	10.8	9.8	2,142
Mauritania	Total	7.3	10.5	12.5	13.6	13.1	11.6	9.5	7.0	4.9	8.0	1.4	0.6	5.6	15,407
	Urban	8.0	11.3	13.1	13.7	12.4	10.3	8.9	6.4	5.4	8.8	1.4	0.5	5.5	6,611
	Rural	6.7	9.9	12.0	13.6	13.7	12.5	10.0	7.5	4.4	7.4	1.5	0.8	5.6	8,794
Morocco	Total	4.5	9.4	9.6	11.2	11.5	11.6	11.5	10.1	7.4	11.7	1.1	0.3	6.2	17,125
	Urban	5.4	10.5	11.2	11.5	11.4	11.0	11.0	9.6	7.3	10.4	0.6	0.1	5.9	7,188
	Rural	3.8	8.7	8.5	10.9	11.6	12.0	11.9	10.5	7.5	12.7	1.5	0.4	6.4	9,937
Sudan	Total	8.8	11.1	11.2	11.6	11.9	11.7	9.7	8.0	5.8	9.4	0.7	0.1	5.5	12,029
	Urban	6.5	8.8	9.9	10.6	12.0	11.7	9.9	9.5	6.5	13.2	1.1	0.2	6.1	4,837
	Rural	10.3	12.6	12.1	12.3	11.8	11.7	9.5	7.1	5.3	6.9	0.5	0.0	5.1	7,192
ASIA AND PACIFIC															
Jordan	Total	2.3	6.7	7.4	9.5	11.1	11.1	12.0	11.4	9.8	17.3	1.2	0.1	6.9	14,068
	Urban	1.8	6.3	7.1	9.5	11.2	10.9	12.1	11.8	9.9	18.1	1.3	0.1	7.0	9,585
	Rural	3.6	7.4	8.1	9.6	10.9	11.7	11.7	10.5	9.7	15.8	1.0	0.1	6.7	4,483
Syria	Total	2.4	7.9	8.5	9.7	11.1	11.9	12.4	10.7	9.1	15.3	0.9	0.2	6.7	14,670
	Urban	2.6	8.3	8.8	9.7	11.3	12.3	12.3	10.0	8.7	14.8	0.9	0.2	6.6	7,562
	Rural	2.2	7.4	8.1	9.6	10.9	11.5	12.4	11.5	9.5	15.9	0.8	0.2	6.8	7,108
Bangladesh	Total	3.9	6.9	11.3	13.4	15.6	13.8	10.8	8.3	4.9	9.2	1.6	0.4	6.0	5,788
	Urban	8.3	4.9	9.7	11.5	13.8	12.1	10.9	9.5	5.0	11.9	2.1	0.4	6.2	492
	Rural	3.5	7.1	11.5	13.5	15.7	13.9	10.8	8.2	4.8	8.9	1.6	0.4	6.0	5,297
Nepal	Total	5.3	9.2	14.0	15.8	16.5	13.4	9.3	6.3	3.7	5.5	0.8	0.3	5.3	5,687
	Urban	7.5	7.5	8.9	17.8	11.6	9.6	11.0	6.8	6.8	8.2	1.4	2.7	6.1	146
	Rural	5.2	9.3	14.1	15.7	16.7	13.5	9.2	6.2	3.6	5.5	0.8	0.2	5.2	5,541
Pakistan	Total	4.2	6.9	9.5	12.4	13.6	13.4	12.3	9.2	6.6	10.2	1.3	0.4	6.2	4,859
	Urban	5.9	6.7	9.0	9.9	11.1	12.7	12.2	10.2	8.1	12.2	1.4	0.4	6.4	1,316
	Rural	3.5	7.0	9.7	13.4	14.5	13.6	12.3	8.9	6.0	9.5	1.2	0.4	6.1	3,543
Sri Lanka	Total	4.3	6.7	11.5	13.2	15.3	13.8	12.1	8.6	6.5	7.7	0.3	0.0	5.7	8,137
	Urban	2.9	5.7	9.9	10.9	15.2	15.3	13.8	8.8	7.3	9.1	1.0	-	6.2	1,416
	Rural	4.6	6.9	11.9	13.6	15.3	13.4	11.7	8.5	6.4	7.4	0.2	0.0	5.7	6,721
Fiji	Total	4.8	7.2	10.7	11.9	13.5	12.8	11.8	8.6	6.1	10.9	1.4	0.3	6.1	5,071
	Urban	6.2	7.9	11.0	12.6	15.4	12.0	11.4	7.6	5.1	9.5	1.2	0.1	5.8	1,779
	Rural	4.0	6.9	10.6	11.6	12.5	13.3	12.0	9.1	6.6	11.7	1.5	0.4	6.3	3,292
Indonesia															
De facto size not available															
Korea	Total	5.4	10.5	13.0	15.7	17.6	15.3	11.1	5.9	3.0	2.5	0.0	0.0	4.9	21,253
	Urban	5.8	11.9	14.7	17.3	18.7	14.7	9.3	4.1	1.9	1.6	0.0	0.0	4.6	12,158
	Rural	4.9	8.7	10.8	13.6	16.0	16.2	13.4	8.2	4.6	3.6	0.0	-	5.3	9,015
Malaysia	Total	5.5	8.2	10.0	11.9	12.8	11.7	10.5	8.0	6.0	10.4	2.6	2.5	6.6	7,755
	Urban	2.9	5.9	8.0	10.1	11.4	9.8	8.9	8.4	6.7	16.1	5.5	6.4	8.4	2,454
	Rural	6.7	9.3	10.9	12.7	13.5	12.5	11.3	7.8	5.7	7.8	1.2	0.7	5.8	5,301
Philippines															
De facto size not available															
Thailand	Total	2.0	5.4	10.6	13.6	16.3	15.2	12.4	8.7	7.0	8.3	0.4	0.0	6.0	4,228
	Urban	2.8	5.0	8.0	12.3	17.7	15.9	13.7	6.4	6.8	10.1	0.9	0.3	6.2	566
	Rural	1.9	5.5	10.9	13.7	16.1	15.1	12.2	9.1	7.1	8.0	0.4	-	6.0	3,662

Table A23 Per cent distribution of households according to de facto household size (continued)

Country	Area	De facto household size												Mean	Total
		1	2	3	4	5	6	7	8	9	10-14	15-19	20+		
AMERICAS															
Colombia	Total	5.4	9.3	13.1	13.5	13.7	12.7	9.4	7.5	5.8	8.8	0.7	0.0	5.6	9,793
	Urban	5.7	9.7	13.8	14.3	14.5	12.7	8.9	6.6	5.7	7.5	0.6	0.0	5.4	6,022
	Rural	5.1	8.7	11.9	12.3	12.5	12.8	10.1	8.9	6.0	11.0	0.7	0.1	5.9	3,771
Peru	Total	7.3	8.8	11.8	13.9	14.7	12.9	10.8	7.8	5.0	6.6	0.4	0.1	5.4	7,392
	Urban	7.7	7.6	11.5	14.2	14.4	12.5	11.2	7.8	5.3	7.3	0.5	0.0	5.5	4,622
	Rural	6.5	10.8	12.3	13.5	15.2	13.7	10.1	7.9	4.3	5.3	0.3	0.1	5.2	2,770
Costa Rica		De facto size not available													
Dominican Republic	Total	7.8	11.4	13.1	13.3	12.5	11.5	9.0	7.4	5.2	8.3	0.4	0.0	5.3	10,889
	Urban	7.0	11.1	13.8	14.5	13.5	11.8	8.7	6.7	4.8	7.5	0.4	0.0	5.2	5,135
	Rural	8.4	11.7	12.5	12.1	11.6	11.2	9.3	8.0	5.5	9.1	0.5	-	5.4	5,754
Mexico		De facto size not available													
Panama	Total	8.2	12.2	13.7	14.2	13.3	12.3	8.9	6.4	4.4	5.9	0.4	0.1	5.0	4,771
	Urban	8.5	13.0	15.0	14.7	14.0	11.9	8.3	5.4	3.7	4.9	0.4	0.1	4.8	2,564
	Rural	8.0	11.3	12.1	13.6	12.4	12.7	9.7	7.5	5.3	7.0	0.4	0.1	5.3	2,207
Haiti	Total	8.4	12.9	13.1	17.7	13.3	10.3	9.3	5.6	4.2	5.0	0.3	-	4.9	2,911
	Urban	8.7	14.6	14.6	16.3	12.6	8.8	8.7	4.8	3.9	6.2	0.8	-	4.8	770
	Rural	8.3	12.3	12.6	18.2	13.5	10.8	9.6	5.8	4.3	4.5	0.2	-	4.9	2,141
Trinidad and Tobago		De facto size not available													

Table A24 Per cent distribution of households according to de jure household size

Country	Area	De jure household size											Mean	Total	
		1	2	3	4	5	6	7	8	9	10-14	15-19			20+
AFRICA															
Cameroon	Total	16.5	16.5	13.2	11.4	9.9	8.3	6.7	4.8	3.5	7.0	1.5	0.6	4.8	37,866
	Urban	21.2	14.6	12.1	10.5	9.1	8.0	6.9	5.0	3.4	7.1	1.5	0.5	4.6	12,805
	Rural	14.1	17.5	13.8	11.9	10.3	8.4	6.7	4.6	3.6	7.0	1.5	0.6	4.8	25,061
Ivory Coast	Total	7.7	8.0	8.2	9.4	8.6	7.8	6.7	6.6	4.9	16.6	7.2	8.3	8.6	3,770
	Urban	12.0	11.1	10.3	11.9	9.8	7.7	6.6	5.1	4.2	13.1	4.8	3.6	6.6	1,628
	Rural	4.5	5.7	6.6	7.6	7.7	7.9	6.8	7.7	5.4	19.3	9.0	11.8	10.1	2,142
Mauritania	Total	6.4	10.0	12.3	13.4	13.2	11.6	10.1	7.3	5.1	8.6	1.5	0.6	5.7	15,407
	Urban	7.2	10.9	13.1	13.5	12.3	10.6	9.2	6.3	5.5	9.6	1.4	0.4	5.6	6,611
	Rural	5.8	9.3	11.7	13.2	13.8	12.4	10.7	8.0	4.9	7.8	1.5	0.8	5.8	8,794
Morocco	Total	4.5	9.5	9.6	11.2	11.5	11.6	11.5	10.0	7.4	11.6	1.2	0.3	6.2	17,125
	Urban	5.5	10.5	11.1	11.7	11.3	11.1	10.9	9.6	7.3	10.4	0.6	0.1	5.9	7,188
	Rural	3.8	8.8	8.5	10.9	11.7	12.0	12.0	10.4	7.5	12.5	1.5	0.4	6.4	9,937
Sudan	Total	6.7	10.5	11.0	11.7	12.2	11.8	9.9	8.6	6.3	10.5	0.8	0.1	5.8	12,029
	Urban	5.2	8.1	9.9	11.2	12.1	11.6	10.0	9.6	6.8	14.0	1.1	0.2	6.3	4,837
	Rural	7.7	12.0	11.7	12.0	12.2	12.0	9.8	7.8	5.9	8.2	0.5	0.0	5.4	7,192
ASIA AND PACIFIC															
Jordan	Total	2.0	6.7	7.4	9.4	11.0	11.4	12.1	11.5	9.7	17.7	1.1	0.1	7.0	14,068
	Urban	1.6	6.3	7.2	9.4	11.4	11.2	12.0	11.9	9.8	17.9	1.1	0.1	7.0	9,585
	Rural	2.7	7.6	7.6	9.4	10.1	11.7	12.4	10.6	9.5	17.1	1.1	0.1	6.8	4,483
Syria	Total	2.2	7.7	8.2	9.7	10.7	11.9	12.3	10.9	9.4	15.9	0.9	0.2	6.8	14,670
	Urban	2.5	8.4	8.5	9.8	10.8	12.4	12.2	10.1	8.9	15.4	0.9	0.2	6.6	7,562
	Rural	1.9	6.9	7.8	9.6	10.6	11.2	12.4	11.8	10.0	16.6	1.0	0.2	6.9	7,108
Bangladesh	Total	2.4	6.0	10.9	13.4	15.8	14.6	11.8	8.4	5.7	9.2	1.4	0.4	6.1	5,788
	Urban	5.3	3.8	9.1	11.8	13.8	14.1	11.4	10.4	5.3	12.4	2.3	0.4	6.5	492
	Rural	2.2	6.2	11.0	13.6	16.0	14.6	11.8	8.2	5.7	8.9	1.3	0.5	6.1	5,297
Nepal	Total	3.9	8.3	13.5	15.1	16.6	13.8	10.2	6.8	4.0	6.6	0.9	0.3	5.5	5,687
	Urban	5.5	6.2	9.6	13.0	13.7	11.0	10.3	8.2	5.5	13.0	0.7	3.4	6.7	146
	Rural	3.9	8.3	13.6	15.1	16.7	13.9	10.2	6.7	3.9	6.5	0.9	0.3	5.5	5,541
Pakistan	Total	2.6	6.3	8.8	12.4	13.6	13.9	12.6	9.7	7.2	10.7	1.7	0.4	6.4	4,859
	Urban	4.0	6.6	7.9	10.9	11.7	12.2	12.6	10.9	8.1	12.6	2.1	0.5	6.6	1,316
	Rural	2.1	6.3	9.2	13.0	14.5	12.7	9.2	6.9	10.0	1.5	0.4	6.3	3,543	
Sri Lanka	Total	3.7	6.0	11.2	12.7	15.2	14.1	12.2	9.1	7.0	8.6	0.3	0.0	5.9	8,137
	Urban	2.5	5.0	10.2	10.5	15.2	16.0	13.2	9.7	7.2	9.3	0.8	0.2	6.2	1,416
	Rural	3.9	6.3	11.4	13.2	15.1	13.7	12.0	9.0	6.9	8.4	0.1	0.0	5.8	6,721
Fiji	Total	4.2	6.8	9.9	11.8	13.4	12.8	11.5	9.4	6.5	11.8	1.5	0.3	6.3	5,071
	Urban	5.9	7.9	11.0	12.5	14.8	12.5	11.2	8.4	5.4	8.7	1.4	0.2	5.8	1,779
	Rural	3.3	6.2	9.3	11.5	12.6	12.9	11.7	10.0	7.2	13.5	1.5	0.4	6.5	3,292
Indonesia	Total	3.8	11.7	16.9	17.6	16.0	12.7	9.2	5.6	3.5	2.8	0.1	0.0	4.8	10,586
	Urban	3.8	10.0	13.9	14.6	14.6	11.7	10.1	8.1	5.9	6.7	0.4	0.1	5.5	1,631
	Rural	3.7	12.0	17.4	18.2	12.9	9.1	5.2	3.1	2.1	1.0	0.0	0.0	4.7	8,954
Korea	Total	5.2	10.6	12.8	15.9	17.4	15.7	11.0	6.2	3.0	2.3	0.0	0.0	4.9	21,253
	Urban	5.4	12.1	14.4	17.5	18.6	15.1	9.2	4.3	1.8	1.6	0.0	0.0	4.6	12,158
	Rural	4.9	8.7	10.7	13.8	15.7	16.4	13.4	8.6	4.5	3.3	0.0	-	5.9	9,015
Malaysia	Total	4.9	7.6	9.5	12.1	12.6	12.0	10.5	8.1	6.3	11.2	2.7	2.5	6.7	7,755
	Urban	2.8	5.1	7.7	9.9	11.3	9.5	9.6	8.2	6.8	17.0	5.7	6.5	8.6	2,454
	Rural	5.9	8.8	10.4	13.1	13.1	13.1	10.9	8.1	6.0	8.6	1.3	0.7	5.9	5,301
Philippines	Total	2.6	7.5	11.3	13.9	14.7	14.1	12.1	9.5	6.2	7.8	0.3	0.0	5.8	12,643
	Urban	2.3	6.6	11.2	14.2	15.2	13.9	12.4	9.5	6.5	7.9	0.3	0.0	5.9	7,631
	Rural	3.0	9.2	11.8	13.6	13.7	14.4	11.6	9.3	5.7	7.4	0.3	0.0	5.7	4,480
Thailand	Total	2.0	5.5	10.6	13.6	16.3	15.3	12.2	8.9	6.8	8.3	0.4	0.0	6.0	4,228
	Urban	2.9	4.8	8.9	12.7	16.9	15.5	13.2	7.4	6.2	10.3	1.1	0.3	6.2	566
	Rural	1.9	5.6	10.9	13.8	16.2	15.2	12.1	9.2	6.9	8.0	0.3	-	5.9	3,662
AMERICAS															
Colombia	Total	4.9	8.9	12.4	13.9	13.4	12.6	10.0	7.7	6.0	9.5	0.7	0.0	5.7	9,793
	Urban	5.0	9.3	12.9	15.0	14.4	12.8	9.3	6.9	5.6	8.1	0.7	0.0	5.5	6,022
	Rural	4.7	8.3	11.6	12.2	11.9	12.3	11.1	8.9	6.6	11.7	0.7	0.0	6.0	3,771
Peru	Total	6.6	8.1	11.3	13.7	14.8	13.6	11.0	8.7	4.9	6.9	0.4	0.1	5.5	7,392
	Urban	7.1	7.0	11.1	14.2	14.1	13.3	11.4	8.9	5.0	7.6	0.5	0.0	5.6	4,622
	Rural	5.9	9.9	11.6	12.8	16.0	14.1	10.5	8.4	4.7	5.6	0.3	0.1	5.4	2,770
Costa Rica	Total	4.3	9.3	14.8	14.9	14.4	11.3	9.6	6.8	5.0	8.8	0.7	-	5.5	4,244
	Urban	4.4	10.2	16.4	17.6	15.2	11.3	8.7	5.7	3.6	6.4	0.5	-	5.1	2,210
	Rural	4.2	8.3	13.0	11.9	13.5	11.4	10.7	8.0	6.5	11.5	1.0	-	6.0	2,034
Dominican Republic	Total	7.8	10.6	12.9	13.0	12.8	11.0	9.3	7.5	5.5	9.0	0.5	0.0	5.4	10,889
	Urban	7.0	10.7	13.5	14.3	14.0	11.2	9.1	6.7	5.1	7.8	0.5	0.0	5.3	5,135
	Rural	8.5	10.4	12.3	11.9	11.6	10.8	9.5	8.3	5.9	10.1	0.6	0.1	5.6	5,754
Mexico	Total	4.2	9.7	11.9	13.2	13.7	12.5	10.4	8.2	6.4	9.2	0.5	0.1	5.7	13,080
	Urban	4.2	10.0	13.2	14.5	14.3	12.4	10.0	7.2	5.9	7.9	0.5	0.0	5.5	6,433
	Rural	4.2	9.5	10.7	11.9	13.1	12.6	10.8	9.3	7.0	10.4	0.6	0.1	5.9	6,647
Panama	Total	8.6	12.3	13.9	14.1	13.5	12.0	9.0	6.3	4.2	5.8	0.3	0.0	5.0	4,771
	Urban	8.7	12.8	15.2	14.5	14.4	11.7	8.3	5.6	3.5	4.8	0.4	0.1	4.8	2,564
	Rural	8.5	11.6	12.3	13.5	12.6	12.2	9.8	7.2	5.1	6.9	0.3	-	5.2	2,207
Haiti	Total	8.0	12.8	13.6	17.1	13.6	10.2	9.1	5.9	4.0	5.2	0.4	-	4.9	2,911
	Urban	7.2	14.3	15.1	16.2	12.0	8.8	9.1	5.8	3.2	7.3	1.0	-	5.0	770
	Rural	8.3	12.2	13.1	17.5	14.2	10.6	9.2	6.0	4.3	4.4	0.2	-	4.8	2,141
Trinidad and Tobago	Total	13.3	13.6	12.4	14.8	11.3	10.7	8.1	5.6	3.7	6.1	0.5	0.0	4.7	4,599
	Urban	14.2	15.6	13.0	14.6	11.7	9.5	7.5	4.6	3.2	5.7	0.4	0.0	4.5	2,789
	Rural	11.8	10.5	11.5	15.0	10.7	12.5	8.9	7.1	4.4	6.8	0.7	0.0	5.1	1,810

Table A25 Per cent distribution of households according to the number of married couples

Country	Area	Number of married couples						Mean	Total
		0	1	2	3	4+	2+		
AFRICA									
Cameroon	Total	33.0	51.4	11.2	2.9	1.5	15.7	0.89	37,866
	Urban	41.2	47.8	8.2	1.9	0.9	11.0	0.74	12,805
	Rural	28.7	53.3	12.7	3.4	1.8	18.1	0.97	25,061
Ivory Coast	Total	22.3	54.4	14.1	5.2	4.1	23.5	1.17	3,770
	Urban	27.6	60.6	8.0	2.3	1.5	11.9	0.90	1,528
	Rural	18.2	49.6	18.7	7.4	6.0	32.3	1.37	2,142
Mauritania	Number of married couples not available								
Morocco	Number of married couples not available								
Sudan	Total	21.5	75.2	2.9	0.3	0.2	3.3	0.82	12,029
	Urban	22.1	73.5	3.6	0.5	0.3	4.4	0.83	4,837
	Rural	21.1	76.3	2.3	0.2	0.1	2.6	0.82	7,192
ASIA AND PACIFIC									
Jordan	Total	12.5	80.1	6.4	0.9	0.1	7.5	0.96	14,068
	Urban	11.2	81.4	6.3	0.9	0.1	7.4	0.97	9,585
	Rural	15.1	77.2	6.5	0.9	0.2	7.6	0.94	4,483
Syria	Total	9.3	81.0	8.2	1.3	0.2	9.7	1.02	14,670
	Urban	10.3	81.4	7.0	1.2	0.1	8.4	1.00	7,562
	Rural	8.2	80.7	9.6	1.3	0.2	11.1	1.05	7,108
Bangladesh	Total	14.6	70.0	12.1	2.6	0.7	15.4	1.05	5,788
	Urban	15.9	70.7	10.7	2.5	0.1	13.3	1.00	492
	Rural	14.4	70.0	12.3	2.6	0.8	15.6	1.06	5,297
Nepal	Total	17.4	63.3	15.0	3.2	1.2	19.4	1.08	5,687
	Urban	19.2	60.3	14.4	3.4	2.7	20.5	1.12	146
	Rural	17.3	63.3	15.0	3.2	1.2	19.3	1.08	5,541
Pakistan	Total	10.3	69.5	15.1	4.1	0.9	20.1	1.16	4,859
	Urban	12.9	67.7	14.6	4.0	0.9	19.4	1.13	1,316
	Rural	9.4	70.2	15.3	4.1	0.9	20.4	1.17	3,543
Sri Lanka	Total	17.7	74.6	7.2	0.5	0.0	7.7	0.91	8,137
	Urban	17.5	72.8	8.3	1.3	0.1	9.7	0.94	1,416
	Rural	17.8	75.0	6.9	0.3	0.0	7.3	0.90	6,721
Fiji	Total	7.2	77.8	12.1	2.3	0.7	15.1	1.12	5,071
	Urban	8.2	78.0	11.0	2.2	0.6	13.8	1.09	1,779
	Rural	6.6	77.6	12.7	2.3	0.7	15.8	1.13	3,292
Indonesia	Total	15.8	75.9	7.9	0.4	0.0	8.4	0.93	10,586
	Urban	14.3	77.8	7.2	0.5	0.1	7.9	0.94	1,631
	Rural	16.0	75.6	8.0	0.4	0.0	8.4	0.93	8,954
Korea	Total	19.7	73.2	6.9	0.2	0.0	7.1	0.88	21,253
	Urban	22.3	74.1	3.5	0.1	-	3.6	0.81	12,158
	Rural	16.1	72.1	11.4	0.4	0.0	11.8	0.96	9,015
Malaysia	Total	17.4	65.5	12.4	2.6	2.1	17.3	1.09	7,755
	Urban	14.7	57.0	18.1	5.2	5.1	28.7	1.34	2,454
	Rural	18.6	69.4	9.8	1.5	0.7	12.0	0.97	5,301
Phillippines	Total	13.4	80.7	5.4	0.4	0.1	5.9	0.93	12,643
	Urban	13.3	80.3	5.8	0.4	0.1	6.4	0.94	7,631
	Rural	13.5	81.5	4.5	0.4	0.1	5.0	0.92	4,480
Thailand	Total	12.5	74.6	11.7	1.0	0.1	12.8	1.02	4,228
	Urban	20.0	66.3	12.6	0.9	0.2	13.7	0.95	566
	Rural	11.4	75.9	11.5	1.1	0.1	12.7	1.03	3,662
AMERICAS									
Colombia	Total	23.8	72.4	3.5	0.2	0.0	3.8	0.80	9,793
	Urban	24.9	71.5	3.3	0.3	0.0	3.6	0.79	6,022
	Rural	22.1	73.8	3.8	0.2	0.0	4.1	0.82	3,771
Peru	Total	22.6	71.4	5.6	0.3	0.1	6.0	0.84	7,392
	Urban	24.3	69.7	5.7	0.3	-	6.0	0.82	4,622
	Rural	19.8	74.2	5.5	0.3	0.1	6.0	0.87	2,770
Costa Rica	Total	21.9	73.8	3.8	0.4	0.0	4.3	0.83	4,244
	Urban	24.6	71.3	3.6	0.4	0.1	4.1	0.80	2,210
	Rural	18.9	76.6	4.0	0.4	-	4.4	0.86	2,034
Dominican Republic	Total	27.3	69.2	3.2	0.2	0.0	3.5	0.77	10,889
	Urban	30.5	65.8	3.3	0.3	0.0	3.7	0.74	5,135
	Rural	24.4	72.2	3.1	0.2	0.0	3.4	0.79	5,754
Mexico	Total	17.7	76.5	5.2	0.5	0.1	5.8	0.89	13,080
	Urban	20.1	75.8	3.8	0.2	0.1	4.1	0.84	6,433
	Rural	15.4	77.2	6.6	0.7	0.1	7.4	0.93	6,647
Panama	Total	28.5	67.2	4.0	0.2	0.1	4.3	0.76	4,771
	Urban	30.6	64.7	4.4	0.3	0.1	4.7	0.75	2,564
	Rural	26.1	70.1	3.6	0.2	0.0	3.8	0.78	2,207
Haiti	Number of married couples not available								
Trinidad and Tobago	Number of married couples not available								

Table A26 Per cent distribution of households according to the number of generations represented in the household

Country	Area	Number of generations				Mean	Total
		1	2	3	4+		
AFRICA							
Cameroon	Total	30.9	49.9	16.2	3.0	1.92	37,866
	Urban	33.7	47.7	16.1	2.5	1.88	12,805
	Rural	29.4	51.0	16.2	3.3	1.94	25,061
Ivory Coast	Total	20.6	57.2	20.5	1.7	2.03	3,770
	Urban	28.3	61.7	9.5	0.5	1.82	1,628
	Rural	14.7	53.8	28.9	2.7	2.20	2,142
Mauritania	Total	14.2	64.9	19.6	1.3	2.08	15,407
	Urban	15.0	67.4	17.5	0.1	2.03	6,611
	Rural	13.6	63.0	21.2	2.2	2.11	8,794
Morocco	Number of generations not available						
Sudan	Total	33.8	59.1	7.0	0.1	1.73	12,029
	Urban	31.3	59.2	9.3	0.2	1.79	4,837
	Rural	35.5	59.0	5.4	0.0	1.70	7,192
ASIA AND PACIFIC							
Jordan	Total	8.2	77.2	14.2	0.4	2.07	14,068
	Urban	7.5	78.1	14.0	0.4	2.07	9,585
	Rural	9.6	75.4	14.7	0.3	2.06	4,483
Syria	Total	18.7	68.1	12.9	0.3	1.95	14,670
	Urban	19.2	68.1	12.5	0.3	1.94	7,562
	Rural	18.1	68.1	13.5	0.4	1.96	7,108
Bangladesh	Total	7.5	65.7	25.8	1.0	2.20	5,788
	Urban	10.9	65.1	23.2	0.8	2.14	492
	Rural	7.2	65.7	26.0	1.0	2.21	5,297
Nepal	Total	10.8	63.6	24.7	0.8	2.16	5,687
	Urban	13.0	58.2	28.1	0.7	2.16	146
	Rural	10.8	63.7	24.6	0.8	2.16	5,541
Pakistan	Total	8.6	63.9	26.5	1.1	2.20	4,859
	Urban	10.2	62.1	26.6	1.1	2.19	1,316
	Rural	7.9	64.6	26.4	1.0	2.21	3,543
Sri Lanka	Total	8.6	69.4	21.6	0.4	2.14	8,137
	Urban	8.4	66.2	24.6	0.7	2.18	1,416
	Rural	8.6	70.1	20.9	0.3	2.13	6,721
Fiji	Total	14.8	65.2	19.6	0.5	2.06	5,071
	Urban	17.6	64.9	17.3	0.2	2.00	1,779
	Rural	13.2	65.3	20.8	0.6	2.09	3,292
Indonesia	Total	12.8	70.2	16.3	0.6	2.05	10,586
	Urban	13.5	71.2	14.4	0.9	2.03	1,631
	Rural	12.7	70.1	16.6	0.6	2.05	8,954
Korea	Total	14.9	66.6	17.9	0.7	2.04	21,253
	Urban	17.5	70.2	11.9	0.3	1.95	12,158
	Rural	11.3	61.7	25.8	1.2	2.17	9,015
Malaysia	Total	13.2	63.7	22.2	0.9	2.11	7,755
	Urban	11.2	61.1	26.4	1.3	2.18	2,454
	Rural	14.1	64.9	20.2	0.8	2.08	5,301
Philippines	Total	9.2	76.8	13.6	0.4	2.05	12,643
	Urban	8.2	76.7	14.6	0.5	2.07	7,631
	Rural	10.7	77.1	11.9	0.3	2.02	4,480
Thailand	Total	5.5	71.2	22.6	0.7	2.19	4,228
	Urban	6.8	68.0	24.1	1.1	2.19	566
	Rural	5.3	71.6	22.4	0.7	2.18	3,662
AMERICAS							
Colombia	Total	13.4	68.3	17.6	0.7	2.06	9,793
	Urban	13.9	68.0	17.5	0.7	2.05	6,022
	Rural	12.6	68.8	17.8	0.8	2.07	3,771
Peru	Total	13.7	66.7	19.0	0.6	2.07	7,392
	Urban	13.9	67.0	18.4	0.7	2.06	4,622
	Rural	13.3	66.1	20.0	0.5	2.08	2,770
Costa Rica	Total	12.8	69.5	17.2	0.5	2.05	4,244
	Urban	14.1	68.3	17.4	0.3	2.04	2,210
	Rural	11.5	70.9	16.9	0.7	2.07	2,034
Dominican Republic	Total	18.9	65.3	15.4	0.4	1.97	10,889
	Urban	19.2	65.4	15.0	0.4	1.97	5,135
	Rural	18.6	65.3	15.8	0.4	1.98	5,754
Mexico	Total	12.7	71.9	14.9	0.5	2.03	13,080
	Urban	13.7	72.3	13.4	0.5	2.01	6,433
	Rural	11.8	71.4	16.3	0.5	2.06	6,647
Panama	Total	18.4	63.8	17.2	0.6	2.00	4,771
	Urban	20.0	61.2	18.1	0.7	2.00	2,564
	Rural	16.5	66.9	16.2	0.4	2.00	2,207
Haiti	Number of generations not available						
Trinidad and Tobago	Number of generations not available						

Table A27 Per cent distribution of households according to household structure

Country	Area	Household structure					Laterally and vertically	Total
		No couple	Nuclear	Laterally	Vertically			
AFRICA								
Cameroon	Total	33.0	51.4	14.8	0.5	0.3	37,866	
	Urban	41.3	47.8	10.5	0.3	0.1	12,805	
	Rural	28.8	53.2	17.1	0.6	0.4	25,061	
Ivory Coast	Total	24.8	64.0	5.8	3.9	1.5	3,770	
	Urban	29.1	65.8	3.5	1.2	0.4	1,628	
	Rural	21.5	62.6	7.6	6.0	2.3	2,142	
Mauritania	Household structure not available							
Morocco	Household structure not available							
Sudan	Total	21.6	75.4	0.8	2.0	0.2	12,029	
	Urban	22.3	73.7	1.2	2.4	0.4	4,837	
	Rural	21.1	76.5	0.5	1.7	0.1	7,192	
ASIA AND PACIFIC								
Jordan	Total	12.5	80.1	1.0	5.5	0.9	14,068	
	Urban	11.2	81.4	1.0	5.3	0.9	9,585	
	Rural	15.1	77.2	0.8	5.9	0.9	4,483	
Syria	Total	9.3	81.1	0.9	7.5	1.3	14,670	
	Urban	10.3	81.4	1.0	6.1	1.2	7,562	
	Rural	8.2	80.7	0.7	9.0	1.4	7,108	
Bangladesh	Total	14.6	70.1	2.6	10.0	2.6	5,788	
	Urban	16.0	71.0	2.7	8.1	2.2	492	
	Rural	14.5	70.1	2.6	10.2	2.7	5,297	
Nepal	Total	17.4	63.4	3.4	12.1	3.7	5,687	
	Urban	19.9	59.6	8.9	7.5	4.1	146	
	Rural	17.3	63.5	3.2	12.2	3.7	5,541	
Pakistan	Total	10.3	69.6	3.0	12.7	4.4	4,859	
	Urban	12.9	67.8	3.1	12.0	4.2	1,316	
	Rural	9.4	70.3	3.0	12.9	4.4	3,543	
Sri Lanka	Total	17.7	74.6	0.7	6.4	0.5	8,137	
	Urban	17.6	73.0	1.3	7.0	1.3	1,416	
	Rural	17.8	75.0	0.6	6.3	0.3	6,721	
Fiji	Total	7.5	79.1	1.7	9.3	2.3	5,071	
	Urban	8.4	79.3	1.8	8.3	2.1	1,779	
	Rural	7.0	79.0	1.7	9.9	2.5	3,292	
Indonesia	Total	15.9	75.9	0.5	7.2	0.4	10,586	
	Urban	14.7	77.8	0.8	6.2	0.6	1,631	
	Rural	16.2	75.6	0.5	7.4	0.4	8,954	
Korea	Total	19.7	73.3	0.3	6.6	0.1	21,253	
	Urban	22.4	74.1	0.2	3.2	0.1	12,158	
	Rural	16.1	72.1	0.4	11.1	0.2	9,015	
Malaysia	Total	17.6	66.0	8.0	6.3	2.1	7,755	
	Urban	14.8	57.6	17.2	6.7	3.7	2,454	
	Rural	18.9	70.0	3.8	6.1	1.3	5,301	
Philippines	Total	13.4	80.7	0.5	4.9	0.4	12,643	
	Urban	13.4	80.3	0.4	5.4	0.4	7,631	
	Rural	13.6	81.5	0.7	3.9	0.3	4,480	
Thailand	Total	12.6	74.8	0.4	11.3	1.0	4,228	
	Urban	20.0	67.0	0.5	11.9	0.7	566	
	Rural	11.5	76.0	0.3	11.2	1.0	3,662	
AMERICAS								
Colombia	Total	24.0	72.4	0.7	2.7	0.2	9,793	
	Urban	25.0	71.6	0.9	2.3	0.3	6,022	
	Rural	22.5	73.7	0.4	3.3	0.1	3,771	
Peru	Total	22.8	71.5	0.6	4.8	0.3	7,392	
	Urban	24.4	69.9	0.8	4.7	0.2	4,622	
	Rural	20.1	71.1	0.4	4.9	0.5	2,770	
Costa Rica	Total	22.0	73.8	0.4	3.3	0.4	4,244	
	Urban	24.7	71.2	0.5	3.2	0.5	2,210	
	Rural	19.1	76.7	0.4	3.4	0.4	2,034	
Dominican Republic	Total	27.7	69.3	0.5	2.4	0.2	10,889	
	Urban	31.1	65.9	0.7	2.2	0.2	5,135	
	Rural	24.6	72.3	0.3	2.5	0.2	5,754	
Mexico	Total	17.8	76.5	0.6	4.7	0.5	13,080	
	Urban	20.2	75.8	0.5	3.3	0.2	6,433	
	Rural	15.4	77.2	0.6	6.0	0.8	6,647	
Panama	Total	28.7	67.2	0.6	3.3	0.2	4,771	
	Urban	30.9	64.7	0.7	3.5	0.3	2,564	
	Rural	26.2	70.1	0.5	3.1	0.1	2,207	
Haiti	Household structure not available							
Trinidad and Tobago	Household structure not available							

Table A28 Per cent distribution of heads of households according to marital status, by sex and by age

Country	Marital status of head	Age of the head													
		15-19	20-24	25-29	30-34	35-39	40-44	45-49	50-54	55-59	60-64	65-69	70-74	75-79	80+
AFRICA															
Cameroon															
Male	Never married	65.8	43.2	22.5	9.0	5.4	4.4	4.0	2.8	2.2	1.7	1.3	1.3	3.3	3.3
	Currently married	21.8	44.2	66.8	78.5	78.6	78.0	76.3	77.1	62.5	69.0	70.1	67.6	70.2	64.1
	Widowed	0.1	0.1	0.5	0.8	0.9	1.3	2.0	2.1	3.6	4.3	5.3	7.6	4.9	8.4
	Divorced and separated	0.7	1.0	1.9	2.7	3.0	3.2	3.7	3.6	3.1	4.3	3.4	4.2	1.8	3.0
Female	Never married	7.4	6.4	3.2	2.0	1.7	1.0	0.8	0.6	1.2	0.7	0.5	0.9	0.5	0.8
	Currently married	2.3	3.0	2.6	2.6	3.3	3.2	2.6	2.1	2.9	1.2	0.9	1.0	0.7	0.2
	Widowed	0.3	0.5	0.9	2.3	3.9	6.2	8.1	9.9	21.5	15.9	16.1	15.9	18.0	19.0
	Divorced and separated	1.6	1.5	1.6	2.2	3.2	2.7	2.4	1.8	3.0	2.9	2.4	1.4	0.7	1.2
Number of households		867	2,808	3,937	4,860	3,921	4,721	3,504	3,578	3,234	2,437	1,501	1,114	475	615
Ivory Coast															
Male	Never married	77.3	41.5	24.0	10.1	3.9	4.3	1.5	1.8	-	2.1	0.6	0.9	-	-
	Currently married	4.5	44.1	67.7	79.5	85.5	87.6	89.6	81.3	83.0	76.4	78.5	73.0	70.5	59.3
	Widowed	-	-	-	-	0.2	0.8	1.0	1.3	2.5	4.9	3.1	9.0	8.2	18.5
	Divorced and separated	-	1.6	0.2	2.6	3.1	1.5	1.5	1.8	2.5	1.7	1.8	2.7	4.9	3.7
Female	Never married	11.4	8.0	3.2	2.4	1.0	0.5	0.5	1.8	-	0.3	-	-	-	-
	Currently married	4.5	4.3	4.1	3.0	2.9	1.5	2.7	2.4	2.8	1.4	1.2	1.8	-	1.9
	Widowed	-	-	-	0.4	1.4	2.0	1.7	7.6	6.8	11.8	14.1	11.7	16.4	16.7
	Divorced and separated	2.3	0.5	0.7	1.9	1.9	1.8	1.7	1.8	2.5	1.4	0.6	0.9	-	-
Number of households		44	188	434	464	415	396	413	380	323	288	163	111	61	54
Mauritania															
Male	Never married	43.7	25.8	9.9	3.6	1.0	0.8	0.5	0.3	0.1	0.4	0.6	0.4	0.3	0.5
	Currently married	8.6	30.6	60.4	70.1	70.9	73.1	71.2	62.0	65.2	63.2	66.1	55.8	58.9	55.7
	Widowed	-	-	0.6	0.6	0.9	0.7	0.5	0.8	0.9	2.0	1.5	2.7	2.5	4.7
	Divorced and separated	-	0.7	1.0	1.4	1.1	0.8	1.0	1.1	0.9	1.1	2.4	1.5	0.3	1.4
Female	Never married	7.9	5.1	1.8	0.7	0.8	0.6	0.5	0.7	0.3	0.4	0.3	1.3	0.6	1.4
	Currently married	33.8	25.1	15.4	13.9	11.0	10.2	8.1	7.9	5.5	4.0	1.7	1.4	0.8	1.9
	Widowed	0.7	1.0	1.8	2.9	4.1	4.9	8.1	16.2	18.5	22.3	24.9	31.6	31.0	30.9
	Divorced and separated	5.3	11.6	9.1	6.8	10.4	8.8	10.2	11.0	8.6	6.5	2.3	5.4	5.6	3.5
Number of households		127	572	1,236	1,573	1,676	1,816	1,748	1,952	1,256	1,347	721	664	300	358
Morocco															
Male	Never married	71.6	29.5	11.8	3.1	1.6	0.4	0.6	0.3	0.5	0.3	0.5	0.6	0.3	-
	Currently married	19.4	62.3	79.7	87.7	87.5	87.0	85.9	83.8	85.1	81.4	83.5	79.9	82.1	82.8
	Widowed	-	-	0.3	0.4	0.2	0.5	0.5	1.2	1.3	1.9	2.2	3.2	4.9	5.2
	Divorced and separated	-	0.3	1.0	1.0	1.1	0.5	0.6	0.4	0.4	1.6	0.7	0.6	0.6	0.7
Female	Never married	4.5	1.8	1.2	0.5	0.1	0.3	0.1	0.1	0.1	0.1	0.1	-	-	-
	Currently married	3.0	3.0	2.1	2.6	2.3	2.3	2.0	1.1	0.8	0.8	0.8	0.6	0.3	0.2
	Widowed	-	1.3	1.2	3.0	5.0	6.7	9.1	11.3	10.4	13.4	10.0	13.3	10.7	10.5
	Divorced and separated	1.5	1.9	2.6	1.9	2.1	2.3	1.3	1.7	1.4	1.6	1.2	1.7	1.2	0.5
Number of households		67	628	1,446	1,660	2,044	2,082	2,110	1,989	1,486	1,408	738	692	347	401
Sudan															
Male	Never married	71.0	40.9	17.3	6.3	4.1	1.0	1.2	0.7	0.9	0.5	0.4	0.5	-	-
	Currently married	18.0	51.4	73.1	85.5	84.6	89.3	85.2	83.9	74.8	76.4	73.5	68.8	70.5	62.7
	Widowed	1.0	0.5	0.5	1.1	1.3	1.2	2.0	2.2	1.8	4.1	5.5	4.3	4.7	6.4
	Divorced and separated	1.0	0.5	2.1	1.7	1.8	1.7	2.5	1.4	1.8	1.7	1.7	3.3	3.0	3.2
Female	Never married	3.0	1.6	0.6	0.2	0.2	0.1	0.1	0.3	0.4	-	-	-	-	-
	Currently married	2.0	2.5	2.5	1.6	1.9	1.2	2.4	2.1	1.2	1.6	3.1	1.0	0.9	1.4
	Widowed	3.0	0.3	1.4	1.6	3.1	3.1	4.1	6.3	14.1	11.6	13.2	19.5	19.7	25.5
	Divorced and separated	1.0	2.2	2.7	2.1	3.0	2.4	2.6	3.1	5.1	4.1	2.7	2.8	1.3	0.9
Number of households		100	364	1,168	1,363	2,052	1,471	1,371	1,133	850	764	524	400	234	220
ASIA AND PACIFIC															
Jordan															
Male	Never married	54.6	17.3	6.6	1.5	0.7	0.3	0.2	0.5	0.2	0.2	-	0.6	-	-
	Currently married	16.2	66.2	83.7	89.7	92.0	92.7	92.4	89.5	90.6	90.0	88.2	87.2	83.3	74.6
	Widowed	-	0.1	0.2	0.2	0.0	0.3	0.1	0.1	0.2	0.2	0.2	0.2	0.9	-
	Divorced and separated	0.6	-	0.1	0.2	0.0	0.3	0.4	0.7	1.0	2.3	1.5	3.2	4.5	8.5
Female	Never married	2.1	0.6	0.2	0.1	0.1	0.1	-	0.2	0.3	-	0.2	0.4	0.6	-
	Currently married	26.4	15.3	8.7	6.1	4.1	2.4	2.2	2.0	1.1	0.7	1.0	1.1	1.5	1.7
	Widowed	-	-	0.1	0.2	0.2	0.3	0.4	0.2	0.1	0.1	-	-	-	-
	Divorced and separated	-	0.4	0.5	2.2	2.8	3.6	4.4	6.7	6.5	6.5	9.0	7.4	9.1	15.2
Number of households		134	587	1,456	1,916	2,093	2,006	1,621	1,301	712	785	458	485	208	297
Syria															
Male	Never married	45.6	19.6	4.7	2.2	0.8	0.5	0.4	-	0.5	0.4	0.2	0.4	1.0	1.0
	Currently married	44.4	75.9	92.8	94.8	94.8	94.0	91.4	92.0	89.6	85.3	85.0	83.2	76.8	75.1
	Widowed	-	0.2	-	0.2	0.1	0.2	0.3	0.3	0.4	2.0	3.3	3.3	5.7	11.9
	Divorced and separated	-	0.4	0.2	0.2	0.1	0.2	0.1	0.2	0.3	0.2	0.5	-	-	0.3
Female	Never married	3.3	1.6	0.1	0.1	0.2	0.1	0.1	0.1	0.3	0.9	0.2	-	-	-
	Currently married	6.7	2.0	1.1	0.6	0.9	0.9	1.0	0.6	0.3	0.9	0.5	0.9	0.7	0.3
	Widowed	-	0.2	0.9	1.8	3.1	3.3	6.0	6.3	8.1	9.8	10.0	11.6	15.4	11.3
	Divorced and separated	-	0.2	0.2	0.1	0.1	0.8	0.8	0.4	0.3	0.5	0.3	0.7	0.3	-
Number of households		90	547	1,286	1,739	1,800	1,928	1,973	1,594	1,198	857	599	457	298	293

Table A28 Per cent distribution of heads of households according to age, by sex and by marital status (continued)

Country	Marital status of head	Age of the head													
		15-19	20-24	25-29	30-34	35-39	40-44	45-49	50-54	55-59	60-64	65-69	70-74	75-79	80+
Bangladesh															
Male	Never married	67.1	26.5	5.5	1.2	0.4	0.2	0.2	-	-	-	-	-	-	-
	Currently married	23.9	61.3	84.5	88.0	91.0	88.6	88.6	91.7	87.0	87.5	91.2	87.2	77.1	75.5
	Widowed	1.2	1.4	0.4	0.8	0.7	1.1	1.8	2.6	2.7	5.5	3.5	9.6	11.9	15.4
	Divorced and separated	0.9	1.6	0.4	0.5	0.3	1.1	-	0.3	-	-	-	-	1.2	1.3
Female	Never married	-	-	-	-	0.0	-	-	0.2	-	-	-	-	-	-
	Currently married	6.6	6.8	4.9	4.6	1.8	2.2	1.4	0.6	1.4	-	-	0.2	0.3	-
	Widowed	-	1.5	3.7	4.8	5.5	6.6	7.7	4.1	8.9	7.1	5.3	3.0	9.5	7.8
	Divorced and separated	0.3	0.8	0.5	-	0.1	0.2	0.2	0.5	-	-	-	-	-	-
Number of households		127	301	581	717	807	661	617	507	442	358	275	170	99	92
Nepal															
Male	Never married	35.9	6.9	1.6	0.6	0.8	0.1	0.2	0.1	-	0.9	-	0.5	-	-
	Currently married	46.9	79.8	85.3	88.2	82.6	79.7	77.0	75.1	68.4	67.5	66.7	56.1	53.0	46.6
	Widowed	-	0.7	1.7	1.7	2.6	2.9	4.9	4.8	10.1	8.3	15.3	19.3	19.7	30.1
	Divorced and separated	-	-	1.0	0.3	0.5	0.5	0.3	0.4	0.9	0.2	0.5	0.5	-	-
Female	Never married	6.3	-	-	-	-	-	-	-	-	-	-	-	-	-
	Currently married	9.4	11.9	8.6	5.2	7.0	5.9	4.2	3.1	3.0	2.1	1.4	3.2	1.5	-
	Widowed	-	-	1.2	3.2	6.0	9.3	12.3	15.1	17.2	20.0	15.8	19.8	24.2	23.3
	Divorced and separated	1.6	0.7	0.5	0.8	0.6	1.5	1.1	1.3	0.5	0.9	0.5	0.5	1.5	-
Number of households		64	277	573	652	655	750	617	670	437	434	222	187	66	73
Pakistan															
Male	Never married	69.7	23.4	10.7	3.2	2.5	1.7	1.0	0.5	0.8	0.4	0.3	0.5	0.8	0.8
	Currently married	30.3	72.7	83.8	92.3	92.1	93.1	89.7	88.4	84.7	79.4	78.1	71.1	72.0	56.5
	Widowed	-	-	1.5	1.3	2.3	2.0	3.4	6.7	6.5	13.0	12.6	18.9	17.5	33.0
	Divorced and separated	-	1.5	2.2	1.8	1.0	0.5	0.4	0.4	1.3	0.5	0.5	0.8	1.4	-
Female	Never married	-	-	-	-	-	0.1	-	-	0.6	-	-	-	0.8	-
	Currently married	-	0.5	0.5	0.4	0.3	0.3	0.7	0.6	-	0.2	-	-	-	-
	Widowed	-	0.9	1.3	0.8	1.6	2.0	4.4	3.3	5.7	6.5	8.5	8.8	7.6	9.7
	Divorced and separated	-	0.9	-	0.2	0.2	0.2	0.4	0.1	0.4	-	-	-	-	-
Number of households		34	127	378	549	633	617	502	510	318	451	233	249	88	157
Sri Lanka															
Male	Never married	-	3.2	1.0	0.6	0.4	0.2	0.2	0.2	0.5	0.1	-	-	0.8	0.5
	Currently married	-	3.1	2.3	2.5	2.5	2.8	2.7	3.6	3.2	4.5	3.1	4.2	3.4	0.7
	Widowed	-	0.3	1.4	2.4	5.2	8.9	9.3	11.0	15.4	18.3	18.6	24.8	21.0	28.2
	Divorced and separated	-	1.4	1.4	1.2	1.7	2.1	2.0	1.6	0.9	1.0	0.1	1.1	0.4	-
Female	Never married	79.0	28.3	12.4	4.3	2.6	1.2	1.7	1.0	1.7	0.3	0.9	0.9	0.8	2.1
	Currently married	21.0	63.7	81.5	88.7	86.6	82.8	81.3	78.5	74.2	69.5	69.4	60.4	58.9	48.0
	Widowed	-	-	-	0.3	0.4	1.0	2.0	3.6	4.3	5.9	7.9	8.3	13.4	19.6
	Divorced and separated	-	-	-	-	0.5	0.9	0.8	0.5	-	0.4	-	0.3	1.2	0.9
Number of households		12	152	479	756	1,016	978	1,036	959	837	680	491	369	210	151
Fiji															
Male	Never married	68.7	12.6	3.5	1.4	0.7	0.8	0.5	0.4	0.5	0.6	0.7	-	-	-
	Currently married	19.8	81.6	91.8	96.0	95.6	91.8	92.3	85.9	86.0	80.5	85.3	79.6	68.2	74.6
	Widowed	-	-	0.3	0.2	0.3	0.3	1.0	2.2	3.4	7.1	2.8	7.5	21.2	17.3
	Divorced and separated	-	1.1	1.2	0.3	0.6	0.3	0.8	0.6	0.8	0.9	-	1.2	2.6	-
Female	Never married	10.1	1.7	1.2	0.4	0.1	0.3	-	0.6	0.5	-	-	1.2	2.6	2.5
	Currently married	1.4	0.6	-	0.3	0.1	0.2	0.4	0.6	0.3	0.6	0.5	1.2	-	-
	Widowed	-	0.6	0.2	0.6	2.0	4.2	3.9	9.2	8.2	9.5	10.6	9.4	5.4	5.6
	Divorced and separated	-	1.7	1.8	0.8	0.6	2.0	1.0	0.2	0.3	0.6	-	-	-	-
Number of households		11	181	537	705	742	624	644	523	407	335	149	88	40	43
Indonesia															
Male	Never married	34.6	6.4	2.1	0.7	0.2	0.2	0.2	0.1	0.0	0.0	-	0.1	-	-
	Currently married	35.6	87.3	92.0	88.9	89.8	83.4	82.8	72.8	74.0	68.2	66.9	65.7	66.4	51.9
	Widowed	-	0.3	0.2	0.6	0.8	2.0	1.0	4.0	4.0	5.3	4.3	6.7	8.3	17.6
	Divorced and separated	-	0.4	0.3	0.7	0.4	0.4	0.3	0.3	0.4	0.3	0.5	0.8	-	0.3
Female	Never married	14.3	0.9	0.2	0.2	0.1	0.2	0.0	0.2	0.1	-	-	0.1	-	-
	Currently married	3.2	1.2	0.8	1.4	1.3	1.1	0.7	0.5	0.4	0.6	0.6	0.1	-	-
	Widowed	-	-	1.6	3.9	4.2	8.6	10.9	19.6	18.3	23.3	25.6	25.2	25.0	30.1
	Divorced and separated	12.3	3.5	3.0	3.6	3.2	4.1	4.0	2.4	2.8	2.3	2.1	1.3	0.2	-
Number of households		60	430	924	1,245	1,513	1,334	1,348	1,248	854	695	368	293	135	129

Table A28 Per cent distribution of heads of households according to age, by sex and by marital status (continued)

Country	Marital status of head	Age of the head													
		15-19	20-24	25-29	30-34	35-39	40-44	45-49	50-54	55-59	60-64	65-69	70-74	75-79	80+
Korea															
Male	Never married	58.9	48.9	23.9	3.1	0.6	0.3	0.4	0.1	0.1	0.1	-	0.5	-	-
	Currently married	-	10.1	66.5	91.6	92.0	87.4	83.0	81.1	79.8	77.0	72.3	71.0	65.3	41.6
	Widowed	-	-	0.3	0.1	0.4	0.7	1.0	1.6	1.9	3.2	6.3	5.1	10.0	14.3
	Divorced and separated	-	-	0.3	0.7	0.7	0.7	0.7	0.5	0.4	0.4	0.4	0.3	0.6	1.3
Female	Never married	41.1	39.3	6.4	0.5	0.1	0.1	0.1	0.0	0.2	-	-	0.3	-	-
	Currently married	-	1.0	1.0	1.1	1.6	2.0	1.7	1.4	0.8	0.4	0.3	1.6	0.6	-
	Widowed	-	0.1	0.5	1.2	2.8	6.4	10.4	14.0	15.2	18.3	20.0	20.6	22.9	42.9
	Divorced and separated	-	0.5	1.1	1.6	1.8	2.6	2.7	1.4	1.5	0.6	0.8	0.5	0.6	-
Number of households		292	793	1,850	3,172	3,419	2,972	2,392	2,143	1,656	1,171	751	373	170	77
Malaysia															
Male	Never married	65.2	38.5	13.4	3.7	1.8	0.8	0.5	0.4	0.9	0.4	1.1	0.7	1.6	3.4
	Currently married	7.9	46.7	78.6	87.0	87.1	83.2	79.2	75.8	67.9	66.2	63.9	65.8	54.9	41.6
	Widowed	-	-	0.1	-	0.8	0.5	1.3	1.6	3.6	3.9	7.1	9.3	13.1	20.2
	Divorced and separated	-	0.3	0.1	0.3	0.7	0.2	0.3	0.4	1.2	1.4	1.1	2.6	2.5	1.1
Female	Never married	23.6	10.7	3.4	0.7	0.5	0.2	0.5	0.1	0.1	0.7	-	-	-	-
	Currently married	3.4	3.5	3.4	5.7	4.9	6.1	4.8	4.6	4.7	3.0	1.8	0.7	0.8	1.1
	Widowed	-	0.3	0.6	1.2	2.3	6.3	11.7	15.1	20.1	22.5	23.7	18.6	26.2	30.3
	Divorced and separated	-	-	0.4	1.4	1.9	2.7	1.8	2.1	1.6	1.9	1.1	2.2	0.8	2.2
Number of households		89	317	711	916	1,029	863	880	769	688	568	438	269	122	89
Philippines															
Male	Never married	25.9	4.1	3.4	1.0	1.6	0.6	1.6	1.2	0.7	0.7	1.0	0.3	1.1	-
	Currently married	57.6	89.2	92.3	93.5	93.0	91.8	85.9	80.5	79.7	71.3	69.9	67.6	63.1	46.2
	Widowed	-	0.5	0.2	1.0	0.8	1.6	2.1	2.6	4.2	5.6	7.3	9.5	12.1	23.4
	Divorced and separated	-	0.4	0.4	0.6	0.3	0.2	0.6	0.3	0.1	0.4	0.3	-	1.2	-
Female	Never married	16.5	3.3	1.4	1.2	0.9	0.4	1.5	0.9	1.5	2.6	3.2	2.8	1.6	2.9
	Currently married	-	1.2	0.9	0.9	0.9	0.8	0.6	1.5	1.1	0.7	1.0	2.9	0.2	-
	Widowed	-	0.3	0.6	1.1	1.7	3.3	6.8	11.9	11.9	18.1	16.6	16.5	20.7	27.5
	Divorced and separated	-	1.1	0.7	0.8	0.9	1.3	0.9	1.2	0.7	0.6	0.9	0.4	-	-
Number of households		26	537	1,309	1,521	1,754	1,622	1,353	1,331	1,051	825	612	347	216	129
Thailand															
Male	Never married	47.0	17.6	3.2	0.7	1.0	0.6	0.4	0.2	1.4	0.6	0.6	-	1.9	-
	Currently married	34.7	76.8	92.8	93.7	91.2	86.9	85.8	75.5	72.5	68.8	61.3	52.5	41.7	35.4
	Widowed	-	-	0.3	0.4	0.5	1.5	2.5	6.8	5.1	7.4	15.6	18.2	17.3	21.7
	Divorced and separated	-	-	0.3	-	0.4	0.4	0.4	0.7	1.2	1.1	1.5	1.9	-	-
Female	Never married	18.2	2.9	1.1	2.1	1.0	0.2	0.9	0.2	1.3	0.7	1.0	0.8	-	-
	Currently married	-	1.4	0.3	0.5	0.9	1.5	0.3	1.7	1.7	1.8	1.6	1.8	5.0	4.0
	Widowed	-	0.6	0.7	1.7	1.9	6.0	5.9	13.2	16.0	18.4	16.2	23.1	33.6	38.9
	Divorced and separated	-	0.7	1.3	0.9	3.2	3.1	3.8	1.7	0.9	1.1	2.2	1.8	-	-
Number of households		20	144	374	557	579	565	519	437	321	287	184	121	59	48
AMERICAS															
Colombia															
Male	Never married	35.1	16.0	8.8	3.5	2.9	1.4	2.4	2.5	3.9	3.7	1.9	1.6	1.1	2.7
	Currently married	43.9	70.1	81.5	87.8	83.6	81.5	74.6	69.0	66.9	66.4	61.9	60.1	54.8	46.6
	Widowed	-	-	-	-	0.4	0.9	2.1	2.1	3.1	4.8	4.6	5.3	14.0	13.6
	Divorced and separated	-	0.4	0.3	0.5	0.6	0.7	1.1	2.5	2.9	0.7	1.6	2.0	1.6	-
Female	Never married	10.4	6.8	5.0	3.0	4.4	4.1	5.0	3.8	4.6	5.8	5.6	7.2	5.7	4.1
	Currently married	8.1	4.6	2.2	2.0	2.3	2.3	2.4	2.6	3.0	1.7	1.7	1.2	1.5	-
	Widowed	-	-	0.5	1.1	2.3	4.1	7.9	12.0	11.9	14.8	19.8	20.1	20.0	31.5
	Divorced and separated	2.4	2.1	1.7	2.1	3.4	5.0	4.6	5.4	3.7	2.2	3.0	2.6	1.4	1.4
Number of households		64	560	1,100	1,167	1,359	1,135	1,084	927	753	641	398	300	168	129
Peru															
Male	Never married	66.4	23.1	8.3	3.2	1.8	1.3	2.8	1.9	2.5	1.7	1.7	0.4	-	-
	Currently married	16.8	65.2	82.3	88.8	87.5	85.4	79.6	75.9	70.4	63.7	65.2	67.6	56.3	46.4
	Widowed	-	-	-	0.4	0.6	1.5	1.4	3.1	3.3	7.1	7.5	8.3	17.3	24.6
	Divorced and separated	-	0.1	0.6	1.3	1.1	1.2	2.2	2.0	1.5	1.7	1.4	0.9	0.7	-
Female	Never married	15.2	5.6	2.0	1.1	1.2	1.0	1.1	0.8	2.0	2.1	1.9	2.0	2.7	0.7
	Currently married	-	3.4	2.1	0.7	2.1	1.7	2.1	2.5	1.7	0.9	1.6	1.2	0.7	0.7
	Widowed	-	0.3	0.7	0.7	1.9	3.2	5.5	10.5	14.5	17.9	16.9	17.9	22.3	27.6
	Divorced and separated	1.6	2.2	3.9	3.8	3.8	4.8	5.3	3.3	4.0	4.9	3.8	1.7	-	-
Number of households		66	320	693	825	942	864	926	706	589	524	343	274	159	146

Table A28 Per cent distribution of heads of households according to age, by sex and by marital status (continued)

Country	Marital status of head	Age of the head													
		15-19	20-24	25-29	30-34	35-39	40-44	45-49	50-54	55-59	60-64	65-69	70-74	75-79	80+
Costa Rica															
Male	Never married	17.9	6.0	4.0	2.9	1.9	2.0	1.9	2.4	2.9	3.2	1.9	2.9	1.0	2.8
	Currently married	42.9	83.1	87.2	85.7	84.0	80.8	75.5	73.7	72.2	64.5	58.2	54.3	53.8	42.3
	Widowed	-	-	-	-	0.6	0.7	1.3	2.4	2.3	4.3	7.0	10.7	7.7	9.9
	Divorced and separated	-	1.1	0.4	1.0	1.1	2.5	1.7	2.4	2.9	1.8	4.7	2.9	4.8	4.2
Female	Never married	21.4	4.5	3.3	1.8	2.8	2.7	2.8	3.4	4.2	2.9	4.7	2.1	4.8	8.5
	Currently married	3.6	2.6	1.1	1.6	1.3	2.0	2.6	0.5	1.3	0.7	1.4	0.7	2.9	-
	Widowed	-	-	0.4	1.6	1.3	2.7	5.4	8.4	8.5	16.5	16.4	25.0	23.1	29.6
	Divorced and separated	14.3	2.6	3.5	5.5	7.1	6.7	8.8	6.7	5.6	6.1	5.6	1.4	1.9	2.8
Number of households		28	266	453	512	539	448	466	415	306	279	213	140	104	71
Dominican Republic															
Male	Never married	47.4	16.5	6.6	2.1	2.1	1.2	1.0	0.9	0.8	0.2	0.3	1.9	0.4	
	Currently married	27.6	60.0	75.8	81.7	78.1	77.1	72.5	69.3	63.4	62.5	58.4	48.5	40.5	43.8
	Widowed	-	-	0.2	0.1	0.3	0.5	1.4	1.5	3.0	3.6	4.2	6.0	9.0	11.5
	Divorced and separated	3.4	4.3	3.5	3.1	3.4	4.2	4.2	5.1	6.3	5.8	6.2	7.3	8.1	7.2
Female	Never married	2.6	1.3	0.2	-	0.3	0.3	0.5	0.4	0.3	0.5	0.5	1.0	2.9	0.4
	Currently married	6.0	6.2	4.9	3.0	4.5	2.9	4.2	3.1	2.2	2.2	3.5	3.5	1.9	0.9
	Widowed	0.9	0.3	0.5	0.9	1.3	3.7	5.0	6.7	11.5	13.0	17.1	24.1	28.1	32.3
	Divorced and separated	12.1	11.4	8.2	9.1	10.0	10.1	11.2	12.7	12.4	11.6	9.9	9.3	7.6	3.4
Number of households		116	693	1,217	1,219	1,414	1,297	1,224	989	637	741	433	398	210	235
Mexico															
Male	Never married	34.2	11.1	4.8	2.4	1.7	1.5	1.2	1.6	1.6	2.3	1.7	0.7	0.3	-
	Currently married	57.7	82.9	89.7	90.6	87.9	86.6	82.6	76.1	70.8	66.9	65.4	57.2	57.9	43.7
	Widowed	-	-	0.1	0.2	0.7	1.1	1.7	3.2	3.6	5.2	6.3	8.6	12.4	14.4
	Divorced and separated	-	0.4	0.3	1.1	1.0	0.7	1.0	1.5	2.1	2.0	1.7	1.8	1.2	3.2
Female	Never married	3.6	2.0	1.3	1.1	0.9	1.0	0.8	1.1	2.4	1.9	2.2	3.1	3.0	3.6
	Currently married	2.7	1.2	1.3	0.8	1.2	1.5	1.4	1.4	0.9	0.7	0.8	0.4	0.6	0.5
	Widowed	-	0.7	0.4	1.5	2.8	3.8	7.0	10.4	14.7	17.6	19.1	26.5	21.5	33.3
	Divorced and separated	1.8	1.7	2.1	2.4	3.9	3.8	4.4	4.6	3.9	3.5	2.8	1.8	3.0	1.4
Number of households		111	908	1,507	1,598	1,625	1,517	1,364	1,122	913	749	639	456	330	222
Panama															
Male	Never married	45.5	12.6	7.3	2.5	3.3	4.5	2.8	2.6	1.5	4.2	1.2	2.9	0.9	
	Currently married	36.4	74.8	78.6	80.7	77.9	76.6	70.8	59.8	63.5	57.8	54.4	45.7	43.7	38.9
	Widowed	-	-	-	0.2	0.2	1.2	1.9	1.8	2.8	4.9	6.3	8.6	8.7	15.0
	Divorced and separated	-	1.4	2.5	3.0	5.4	4.1	6.0	6.2	6.4	7.7	8.4	6.8	5.8	0.9
Female	Never married	9.1	1.4	1.3	1.6	1.0	1.6	0.7	2.0	1.2	1.8	2.1	1.2	4.9	3.5
	Currently married	-	5.4	3.6	2.8	2.9	3.3	3.2	5.4	3.1	3.6	3.0	5.6	2.9	4.4
	Widowed	-	-	-	0.7	2.3	1.2	2.8	5.6	11.1	13.0	13.9	23.5	27.2	31.9
	Divorced and separated	9.1	4.5	6.7	8.5	7.0	7.6	11.8	16.1	9.4	9.7	7.6	7.4	3.9	4.4
Number of households		22	222	477	565	612	512	431	498	425	391	237	162	103	113
Haiti															
Male	Never married	33.3	25.9	7.5	5.2	2.6	2.7	1.7	1.1	0.4	0.5	-	-	-	1.1
	Currently married	10.0	44.9	67.7	73.7	71.6	71.4	67.9	56.1	59.4	63.1	50.5	50.9	44.9	29.5
	Widowed	-	-	-	0.4	0.6	3.3	1.9	3.0	4.2	4.0	5.9	3.4	6.3	8.4
	Divorced and separated	-	-	3.0	2.2	2.3	4.6	5.7	1.6	1.9	2.7	4.7	3.4	3.4	6.3
Female	Never married	13.3	3.3	1.6	0.4	1.2	1.3	0.9	1.5	1.2	1.6	0.6	2.6	3.4	1.1
	Currently married	43.3	17.3	11.1	9.9	8.3	5.7	6.6	6.2	9.2	6.9	11.5	9.1	6.8	10.0
	Widowed	-	0.8	0.4	0.7	2.2	2.2	4.6	15.5	13.5	15.1	19.3	24.1	29.0	35.8
	Divorced and separated	-	7.8	8.7	7.4	11.2	8.9	10.6	15.0	10.2	6.1	7.5	6.5	6.3	7.9
Number of households		15	122	253	269	326	319	317	366	260	189	161	116	88	95
Trinidad and Tobago															
Male	Status not available	73.1	90.2	84.4	86.0	82.5	86.5	79.2	69.6	75.5	74.8	65.8	60.1	63.0	60.9
Female	Status not available	26.9	10.7	15.6	14.3	17.8	13.5	20.8	30.4	24.5	25.2	34.2	40.8	37.0	39.1
Number of households		11	106	303	324	337	303	304	378	298	265	226	126	77	43

Table A29 Mean number of members of households within generations according to the marital status of the head by age of the head

Country	Marital status of head	Age of the head								All specified
		15-24	25-34	35-44	45-54	55-64	65-74	75+	Not specified	
AFRICA										
Cameroon		Generation codes not available								
Ivory Coast		Generation codes not available								
	Never married									
	Parent's	0.1	0.1	0.2	0.2	0.1	0.0	0.0	0.0	0.1
	Head's	1.6	1.4	1.5	1.6	1.1	3.5	0.0	1.0	1.5
	Child's	0.2	0.4	1.1	0.8	0.3	3.0	0.0	0.3	0.4
	Grandchild's	0.0	0.0	0.1	0.1	0.4	0.0	0.0	0.0	0.0
	Other and unknown	1.4	0.9	1.0	0.5	2.3	11.5	0.0	0.7	1.1
	Number of households	132	175	39	22	7	2	0	3	380
	Currently married									
	Parent's	0.1	0.1	0.1	0.2	0.1	0.1	0.0	0.0	0.1
	Head's	3.1	3.0	2.9	2.9	2.8	3.0	2.8	3.0	2.9
	Child's	1.2	2.3	3.9	4.7	4.1	3.8	3.3	4.0	3.7
	Grandchild's	0.0	0.0	0.1	0.4	1.0	1.7	2.2	0.0	0.4
	Other and unknown	1.1	1.6	2.4	2.7	3.1	3.5	2.9	1.3	2.4
	Number of households	94	691	717	696	500	212	76	29	3,015
	Widowed, divorced and separated									
	Parent's	0.4	0.1	0.1	0.1	0.0	0.0	0.1	0.0	0.1
	Head's	1.4	1.4	1.4	1.4	1.6	1.5	1.6	2.0	1.5
	Child's	0.0	1.3	2.1	2.3	1.8	1.4	2.6	1.0	1.9
	Grandchild's	0.2	0.1	0.1	1.2	1.3	1.7	2.7	3.0	1.2
	Other and unknown	0.0	1.0	1.9	1.1	2.9	3.4	3.5	0.0	2.4
	Number of households	5	27	51	72	103	59	39	1	357
Mauritania										
	Never married									
	Parent's	0.4	0.3	0.2	0.1	0.2	0.0	0.0	0.0	0.3
	Head's	2.1	1.9	1.7	1.4	1.4	1.3	1.3	0.0	1.9
	Child's	0.5	0.6	0.7	1.7	0.9	1.2	0.8	0.0	0.7
	Grandchild's	0.0	0.0	0.0	0.3	0.1	1.1	0.0	0.0	0.1
	Other and unknown	0.7	0.8	0.3	0.3	0.3	0.6	0.0	0.0	0.6
	Number of households	241	212	55	37	17	18	9	0	589
	Currently married									
	Parent's	0.2	0.2	0.1	0.1	0.1	0.0	0.0	0.2	0.1
	Head's	1.9	2.1	2.1	2.1	2.1	2.2	2.2	2.3	2.1
	Child's	1.5	2.2	3.6	4.3	4.1	3.2	2.6	4.1	3.4
	Grandchild's	0.0	0.0	0.1	0.2	0.6	1.0	1.7	0.3	0.3
	Other and unknown	0.4	0.3	0.2	0.3	0.2	0.2	0.3	0.2	0.3
	Number of households	370	2,247	2,874	2,741	1,789	865	386	18	11,290
	Widowed, divorced and separated									
	Parent's	0.3	0.2	0.1	0.1	0.0	0.0	0.0	0.0	0.1
	Head's	1.9	1.4	1.2	1.1	1.1	1.1	1.1	1.0	1.2
	Child's	1.6	2.5	3.0	2.4	1.5	1.1	0.9	1.5	2.0
	Grandchild's	0.0	0.0	0.2	0.6	0.8	1.2	1.0	0.0	0.7
	Other and unknown	0.2	0.2	0.1	0.1	0.1	0.2	0.1	0.0	0.1
	Number of households	83	336	551	912	790	497	263	2	3,434
Morocco		Generation codes not available								
Sudan										
	Never married									
	Parent's	0.7	0.5	0.4	0.2	0.1	0.0	0.0	0.0	0.5
	Head's	2.5	2.2	2.0	1.4	1.7	1.5	0.0	0.0	2.2
	Child's	0.5	0.4	0.5	0.4	0.6	0.0	0.0	0.0	0.5
	Grandchild's	0.1	0.0	0.0	0.0	0.1	0.0	0.0	0.0	0.1
	Other and unknown	0.5	0.4	0.3	0.2	0.1	0.0	0.0	0.0	0.4
	Number of households	229	298	105	27	15	4	0	0	678
	Currently married									
	Parent's	0.1	0.1	0.1	0.1	0.1	0.0	0.0	0.0	0.1
	Head's	2.2	2.2	2.2	2.1	2.1	2.1	2.1	1.8	2.1
	Child's	0.9	2.3	4.1	4.9	4.3	3.4	2.6	1.3	3.7
	Grandchild's	0.0	0.0	0.0	0.1	0.2	0.4	0.5	0.0	0.1
	Other and unknown	0.2	0.1	0.1	0.0	0.1	0.0	0.1	0.3	0.1
	Number of households	215	2,062	3,097	2,164	1,238	679	308	10	9,773
	Widowed, divorced and separated									
	Parent's	0.6	0.2	0.1	0.1	0.1	0.0	0.0	0.0	0.1
	Head's	1.5	1.3	1.2	1.2	1.2	1.1	1.1	1.0	1.2
	Child's	1.6	1.8	2.4	2.2	1.5	0.9	0.7	0.0	1.7
	Grandchild's	0.0	0.0	0.1	0.2	0.4	0.4	0.4	0.0	0.3
	Other and unknown	0.0	0.1	0.1	0.0	0.1	0.1	0.0	0.0	0.1
	Number of households	19	165	310	299	356	240	146	2	1,537

Table A29 Mean number of members of households within generations according to the marital status of the head by age of the head (continued)

Country Generation	Marital status of head	Age of the head								
		15-24	25-34	35-44	45-54	55-64	65-74	75+	Not specified	All
ASIA AND PACIFIC										
Jordan										
	Never married									
Parent's		0.7	0.6	0.7	0.5	0.0	0.0	0.0	0.0	0.7
Head's		3.3	2.7	2.0	1.4	1.9	1.7	1.0	0.0	2.9
Child's		0.2	0.3	0.4	0.7	0.2	0.0	0.0	0.0	0.3
Grandchild's		0.0	0.0	0.0	0.0	0.0	0.0	0.0	0.0	0.0
Other and unknown		0.1	0.2	0.0	0.1	0.0	0.0	0.0	0.0	0.1
Number of households		184	127	23	12	5	6	1	0	358
	Currently married									
Parent's		0.2	0.2	0.2	0.1	0.1	0.0	0.0	0.0	0.1
Head's		2.0	2.1	2.1	2.0	2.1	2.0	2.0	2.0	2.1
Child's		1.5	3.2	5.5	6.1	5.0	3.4	2.6	2.3	4.6
Grandchild's		0.0	0.0	0.0	0.1	0.5	0.8	1.0	0.0	0.2
Other and unknown		0.0	0.0	0.0	0.0	0.0	0.0	0.0	0.0	0.0
Number of households		524	3,132	3,875	2,715	1,364	837	403	5	12,854
	Widowed, divorced and separated									
Parent's		0.4	0.2	0.1	0.0	0.0	0.0	0.0	0.0	0.1
Head's		1.6	1.2	1.1	1.1	1.0	1.1	1.0	0.0	1.1
Child's		1.8	3.5	4.5	3.8	2.3	1.4	1.0	0.0	2.9
Grandchild's		0.0	0.0	0.0	0.2	0.5	0.4	0.7	0.0	0.3
Other and unknown		0.0	0.0	0.0	0.0	0.0	0.0	0.0	0.0	0.0
Number of households		4	64	156	187	126	101	100	0	739
Syria										
	Never married									
Parent's		0.4	0.6	0.6	0.3	0.1	0.0	0.2	0.0	0.4
Head's		2.5	2.8	1.9	1.8	1.4	1.5	1.0	1.0	2.4
Child's		0.1	0.2	0.0	0.2	0.0	0.5	0.0	0.0	0.1
Grandchild's		0.0	0.0	0.0	0.0	0.0	0.0	0.0	0.0	0.0
Other and unknown		0.2	0.1	0.0	0.1	0.0	0.0	0.0	1.0	0.1
Number of households		165	104	29	10	21	4	6	2	341
	Currently married									
Parent's		0.2	0.2	0.1	0.1	0.0	0.0	0.0	0.0	0.1
Head's		2.3	2.2	2.1	2.1	2.0	2.0	2.0	2.0	2.1
Child's		1.2	2.8	5.2	5.9	4.8	3.2	2.4	0.0	4.4
Grandchild's		0.0	0.0	0.0	0.1	0.5	0.7	0.9	0.0	0.2
Other and unknown		0.0	0.0	0.0	0.0	0.0	0.0	0.0	0.0	0.0
Number of households		470	2,865	3,548	3,301	1,818	896	452	1	13,351
	Widowed, divorced and separated									
Parent's		0.2	0.2	0.1	0.0	0.0	0.0	0.0	0.0	0.0
Head's		1.2	1.0	1.1	1.0	1.0	1.0	1.0	0.0	1.0
Child's		1.0	3.4	4.5	3.9	2.4	1.6	0.9	0.0	2.8
Grandchild's		0.0	0.0	0.1	0.2	0.6	0.6	0.6	0.0	0.4
Other and unknown		0.0	0.0	0.0	0.0	0.0	0.0	0.0	0.0	0.0
Number of households		5	56	148	255	217	156	133	0	970
Bangladesh										
	Never married									
Parent's		0.9	0.8	0.7	0.3	0.0	0.0	0.0	0.0	0.9
Head's		2.6	2.5	1.2	1.9	0.0	0.0	0.0	0.0	2.5
Child's		0.3	0.6	1.8	0.0	0.0	0.0	0.0	0.0	0.4
Grandchild's		0.0	0.0	0.0	0.3	0.0	0.0	0.0	0.0	0.0
Other and unknown		0.1	0.1	0.4	0.0	0.0	0.0	0.0	0.0	0.1
Number of households		179	46	6	4	0	0	0	0	236
	Currently married									
Parent's		0.6	0.4	0.3	0.1	0.1	0.0	0.0	0.0	0.2
Head's		2.7	2.5	2.3	2.1	2.1	2.1	2.1	2.1	2.2
Child's		0.8	2.1	3.6	4.5	4.4	3.6	3.0	2.5	3.4
Grandchild's		0.0	0.0	0.0	0.2	0.6	1.2	1.8	0.7	0.3
Other and unknown		0.1	0.1	0.2	0.2	0.2	0.3	0.5	0.3	0.2
Number of households		242	1,173	1,340	1,013	698	397	145	4	5,012
	Widowed, divorced and separated									
Parent's		0.5	0.2	0.1	0.1	0.1	0.0	0.0	0.0	0.1
Head's		1.6	1.1	1.1	1.1	1.1	1.0	1.0	0.0	1.1
Child's		0.9	2.7	2.6	1.9	1.9	1.7	2.1	0.0	2.1
Grandchild's		0.0	0.0	0.2	0.4	1.0	0.9	1.9	0.0	0.6
Other and unknown		0.0	0.1	0.1	0.1	0.1	0.2	0.3	0.0	0.1
Number of households		19	72	114	98	96	46	45	0	490

Table A29 Mean number of members of households within generations according to the marital status of the head by age of the head (continued)

Country Generation	Marital status of head	Age of the head								All specified
		15-24	25-34	35-44	45-54	55-64	65-74	75+	Not specified	
Nepal										
Never married										
Parent's		0.4	0.6	0.1	0.3	0.0	0.0	0.0	0.0	0.4
Head's		2.4	1.8	2.0	3.0	1.0	1.0	0.0	0.0	2.2
Child's		0.5	0.2	0.3	1.3	1.0	0.0	0.0	0.0	0.5
Grandchild's		0.0	0.0	0.0	0.0	0.0	0.0	0.0	0.0	0.0
Other and unknown		0.2	0.2	0.0	0.0	0.3	0.0	0.0	0.0	0.2
Number of households		46	13	7	3	4	1	0	0	74
Currently married										
Parent's		0.4	0.3	0.2	0.1	0.0	0.0	0.0	0.0	0.2
Head's		2.3	2.2	2.2	2.1	2.1	2.0	2.0	0.0	2.2
Child's		1.0	2.2	3.5	3.8	3.2	2.8	2.4	0.0	3.0
Grandchild's		0.0	0.0	0.0	0.3	0.9	1.8	1.8	0.0	0.3
Other and unknown		0.1	0.1	0.1	0.1	0.1	0.1	0.1	0.0	0.1
Number of households		289	1,139	1,214	1,013	605	261	69	0	4,590
Widowed, divorced and separated										
Parent's		0.2	0.3	0.1	0.0	0.0	0.0	0.0	0.0	0.0
Head's		1.6	1.3	1.1	1.1	1.1	1.1	1.0	2.0	1.1
Child's		1.2	1.7	2.4	2.2	2.2	1.9	1.8	4.0	2.1
Grandchild's		0.0	0.0	0.1	0.6	1.2	1.9	2.6	1.0	1.0
Other and unknown		0.0	0.0	0.0	0.1	0.0	0.1	0.1	0.0	0.0
Number of households		5	64	169	257	252	146	69	1	963
Pakistan										
Never married										
Parent's		1.0	0.7	0.4	0.3	0.0	0.0	0.0	0.0	0.7
Head's		2.8	2.3	1.9	1.9	1.4	2.3	1.3	0.0	2.3
Child's		0.1	0.6	0.6	0.0	0.6	0.0	0.0	0.0	0.4
Grandchild's		0.0	0.0	0.0	0.0	0.4	0.0	0.0	0.0	0.0
Other and unknown		0.1	0.0	0.3	0.0	0.0	0.0	0.0	0.0	0.1
Number of households		54	61	27	8	6	2	3	0	160
Currently married										
Parent's		0.5	0.3	0.3	0.1	0.1	0.0	0.0	0.0	0.2
Head's		3.1	2.4	2.3	2.1	2.1	2.1	2.1	2.0	2.2
Child's		0.8	2.4	4.0	4.6	4.3	3.5	3.1	2.2	3.7
Grandchild's		0.1	0.0	0.0	0.2	0.7	1.5	2.0	1.8	0.4
Other and unknown		0.0	0.0	0.0	0.0	0.0	0.1	0.0	0.0	0.0
Number of households		102	808	1,132	894	618	352	151	7	4,064
Widowed, divorced and separated										
Parent's		0.0	0.6	0.3	0.1	0.0	0.0	0.0	0.4	0.1
Head's		1.3	1.8	1.4	1.2	1.1	1.3	1.1	1.0	1.3
Child's		0.6	2.0	2.7	2.9	2.5	2.3	1.9	3.4	2.4
Grandchild's		0.0	0.0	0.1	0.7	1.3	2.1	2.5	5.6	1.3
Other and unknown		0.0	0.0	0.0	0.0	0.0	0.1	0.0	0.0	0.0
Number of households		4	41	62	96	135	121	90	2	551
Sri Lanka										
Never married										
Parent's		0.5	0.4	0.3	0.3	0.2	0.0	0.0	0.0	0.4
Head's		2.3	2.2	2.0	2.2	1.5	1.2	1.5	0.0	2.1
Child's		0.5	0.3	0.8	0.6	1.3	0.0	1.2	0.0	0.6
Grandchild's		0.0	0.0	0.0	0.0	0.6	0.0	0.2	0.0	0.1
Other and unknown		0.3	0.2	0.2	0.1	0.0	0.1	0.0	0.0	0.2
Number of households		58	101	44	33	20	8	7	0	272
Currently married										
Parent's		0.1	0.2	0.1	0.1	0.1	0.0	0.0	0.0	0.1
Head's		2.2	2.2	2.1	2.0	2.0	2.0	1.9	1.8	2.1
Child's		0.9	2.2	3.9	4.7	3.8	2.7	2.2	2.9	3.6
Grandchild's		0.0	0.0	0.0	0.1	0.5	0.8	1.4	0.7	0.2
Other and unknown		0.0	0.1	0.1	0.1	0.1	0.1	0.2	0.2	0.1
Number of households		104	1,088	1,740	1,656	1,150	594	204	4	6,540
Widowed, divorced and separated										
Parent's		0.0	0.3	0.2	0.1	0.0	0.0	0.0	0.0	0.1
Head's		1.0	1.2	1.2	1.2	1.1	1.0	1.1	0.0	1.1
Child's		1.6	2.6	3.8	3.5	2.6	1.8	1.4	0.0	2.7
Grandchild's		0.0	0.0	0.1	0.5	1.1	1.4	1.8	0.0	0.9
Other and unknown		0.0	0.2	0.0	0.1	0.1	0.1	0.2	0.0	0.1
Number of households		2	43	207	306	346	258	149	0	1,311

Table A29 Mean number of members of households within generations according to the marital status of the head by age of the head (continued)

Country	Generation	Marital status of head	Age of the head							Not specified	All
			15-24	25-34	35-44	45-54	55-64	65-74	75+		
Fiji											
		Never married									
	Parent's		0.5	0.5	0.4	0.3	0.0	0.0	0.0	0.0	0.4
	Head's		2.3	2.0	1.5	1.3	1.2	2.0	1.0	0.0	1.9
	Child's		0.1	0.1	0.2	0.1	0.0	2.0	0.5	0.0	0.1
	Grandchild's		0.2	0.0	0.0	0.0	0.0	0.5	0.0	0.0	0.1
	Other and unknown		1.1	1.3	2.2	2.2	2.2	3.5	0.5	0.0	1.5
	Number of households		34	38	14	8	6	2	2	0	105
		Currently married									
	Parent's		0.2	0.1	0.1	0.1	0.0	0.0	0.0	0.0	0.1
	Head's		2.5	2.3	2.1	2.0	2.0	2.0	2.0	2.2	2.1
	Child's		1.1	2.5	4.1	4.6	3.5	2.6	2.2	3.9	3.5
	Grandchild's		0.0	0.0	0.0	0.5	1.4	1.6	1.7	0.7	0.4
	Other and unknown		0.3	0.4	0.5	0.6	0.5	0.4	1.0	1.1	0.5
	Number of households		151	1,170	1,285	1,049	622	199	59	31	4,567
		Widowed, divorced and separated									
	Parent's		0.2	0.3	0.1	0.1	0.0	0.0	0.0	0.0	0.1
	Head's		2.3	1.6	1.1	1.1	1.1	1.1	1.2	1.0	1.2
	Child's		0.8	1.3	3.4	3.4	2.9	1.8	1.4	2.5	2.8
	Grandchild's		0.0	0.1	0.3	0.7	1.6	2.7	1.3	1.2	1.1
	Other and unknown		0.5	0.5	0.6	0.5	0.4	0.5	0.4	0.2	0.5
	Number of households		6	32	68	108	113	36	21	4	389
Indonesia											
		Never married									
	Parent's		0.3	0.2	0.3	0.3	0.0	0.0	0.0	0.0	0.3
	Head's		2.4	1.7	1.9	1.5	1.4	1.6	0.0	0.0	2.1
	Child's		0.1	0.1	0.7	0.9	0.2	0.0	0.0	0.0	0.2
	Grandchild's		0.0	0.0	0.0	0.0	0.0	0.0	0.0	0.0	0.0
	Other and unknown		0.5	0.6	0.2	0.3	0.0	0.0	0.0	0.0	0.5
	Number of households		62	32	10	7	1	1	0	0	113
		Currently married									
	Parent's		0.1	0.2	0.1	0.1	0.1	0.0	0.0	0.0	0.1
	Head's		2.1	2.1	2.1	2.0	2.0	2.0	2.1	2.0	2.1
	Child's		1.0	2.1	3.3	3.4	2.5	1.7	1.1	1.9	2.7
	Grandchild's		0.0	0.0	0.0	0.2	0.4	0.6	0.8	0.3	0.1
	Other and unknown		0.0	0.1	0.1	0.1	0.1	0.1	0.2	0.2	0.1
	Number of households		404	1,982	2,505	2,041	1,113	441	157	4	8,646
		Widowed, divorced and separated									
	Parent's		0.2	0.1	0.1	0.1	0.0	0.0	0.0	0.3	0.1
	Head's		1.1	1.2	1.1	1.0	1.1	1.1	1.1	1.4	1.1
	Child's		0.6	1.9	2.5	1.9	1.1	1.0	0.7	1.3	1.6
	Grandchild's		0.1	0.0	0.1	0.4	0.6	1.0	0.8	0.9	0.4
	Other and unknown		0.0	0.1	0.1	0.1	0.1	0.1	0.3	0.4	0.1
	Number of households		26	156	332	548	435	219	108	2	1,826
Korea											
		Never married									
	Parent's		0.2	0.4	0.6	0.3	0.0	0.3	0.0	0.0	0.3
	Head's		1.7	1.8	1.6	1.4	1.0	1.0	0.0	0.0	1.7
	Child's		0.0	0.1	0.5	1.7	1.7	0.7	0.0	0.0	0.1
	Grandchild's		0.0	0.0	0.0	0.0	0.8	0.7	0.0	0.0	0.0
	Other and unknown		0.3	0.2	0.1	0.8	1.2	0.0	0.0	0.0	0.3
	Number of households		981	679	38	15	6	3	0	0	1,722
		Currently married									
	Parent's		0.3	0.2	0.3	0.2	0.1	0.0	0.0	0.0	0.2
	Head's		2.2	2.2	2.1	2.0	2.0	2.0	2.0	0.0	2.1
	Child's		0.6	1.6	3.4	3.7	2.8	1.7	1.1	0.0	2.8
	Grandchild's		0.0	0.0	0.0	0.1	0.4	1.0	1.3	0.0	0.1
	Other and unknown		0.0	0.1	0.1	0.1	0.1	0.1	0.3	0.0	0.1
	Number of households		88	4,180	5,838	3,783	2,236	816	144	0	17,085
		Widowed, divorced and separated									
	Parent's		0.2	0.2	0.1	0.1	0.0	0.0	0.0	0.5	0.1
	Head's		1.6	1.3	1.1	1.0	1.0	1.0	1.0	1.0	1.1
	Child's		0.8	1.4	2.5	2.3	1.2	0.6	0.5	0.0	1.7
	Grandchild's		0.0	0.0	0.0	0.1	0.4	0.7	0.9	0.0	0.2
	Other and unknown		0.0	0.2	0.2	0.2	0.2	0.1	0.3	0.0	0.2
	Number of households		5	155	496	727	576	304	100	2	2,365

Table A29 Mean number of members of households within generations according to the marital status of the head by age of the head (continued)

Country Generation	Marital status of head	Age of the head								All specified
		15-24	25-34	35-44	45-54	55-64	65-74	75+	Not specified	
Malaysia										
	Never married									
Parent's		0.1	0.2	0.1	0.3	0.1	0.0	0.0	0.0	0.1
Head's		1.6	1.4	1.4	1.2	1.1	1.0	1.0	0.0	1.5
Child's		0.0	0.0	0.0	0.1	0.2	0.0	0.0	0.0	0.0
Grandchild's		0.0	0.0	0.0	0.0	0.0	0.0	0.0	0.0	0.0
Other and unknown		0.7	0.7	1.0	0.9	0.5	0.0	0.0	0.0	0.7
Number of households		175	117	24	13	12	3	5	0	349
	Currently married									
Parent's		0.1	0.2	0.1	0.1	0.1	0.0	0.0	0.0	0.1
Head's		2.0	2.1	2.0	1.9	1.9	1.9	2.0	2.0	2.0
Child's		1.1	2.5	4.2	4.1	3.0	2.1	1.3	1.5	3.3
Grandchild's		0.0	0.0	0.0	0.2	0.8	1.2	1.4	4.0	0.3
Other and unknown		0.2	0.2	0.2	0.3	0.1	0.1	0.1	0.0	0.2
Number of households		167	1,402	1,696	1,347	884	462	105	2	6,065
	Widowed, divorced and separated									
Parent's		0.0	0.2	0.1	0.0	0.0	0.0	0.0	0.0	0.0
Head's		1.0	1.4	1.1	1.0	1.0	1.0	1.0	1.0	1.0
Child's		1.0	2.0	3.2	2.7	1.6	1.1	0.8	0.0	1.9
Grandchild's		0.0	0.0	0.1	0.5	1.3	1.3	1.3	1.0	0.9
Other and unknown		1.0	0.4	0.1	0.2	0.1	0.2	0.1	1.0	0.2
Number of households		2	29	130	269	331	220	92	1	1,074
Philippines										
	Never married									
Parent's		0.1	0.2	0.2	0.3	0.1	0.1	0.0	0.0	0.2
Head's		2.3	2.2	1.6	1.6	1.5	1.5	1.8	0.0	1.8
Child's		0.3	0.5	0.6	1.2	0.5	0.4	0.6	0.0	0.6
Grandchild's		0.0	0.0	0.0	0.1	0.3	0.3	0.0	0.0	0.1
Other and unknown		0.3	0.2	0.1	0.1	0.2	0.3	0.1	0.0	0.2
Number of households		49	95	60	72	50	36	10	0	372
	Currently married									
Parent's		0.1	0.1	0.1	0.1	0.0	0.0	0.0	0.0	0.1
Head's		2.2	2.2	2.1	2.0	2.0	2.0	2.0	2.0	2.1
Child's		1.2	2.7	4.6	4.7	3.1	1.9	1.3	1.0	3.6
Grandchild's		0.0	0.0	0.0	0.1	0.5	0.7	0.7	0.0	0.2
Other and unknown		0.0	0.1	0.1	0.1	0.1	0.1	0.1	1.0	0.1
Number of households		492	2,633	3,134	2,257	1,442	677	196	2	10,832
	Widowed, divorced and separated									
Parent's		0.3	0.2	0.1	0.1	0.1	0.1	0.0	0.0	0.1
Head's		1.5	1.3	1.2	1.2	1.1	1.2	1.1	1.0	1.2
Child's		1.4	2.6	4.2	3.6	2.0	1.3	1.0	0.0	2.5
Grandchild's		0.0	0.0	0.1	0.4	0.7	0.9	1.0	0.0	0.5
Other and unknown		0.0	0.1	0.1	0.0	0.1	0.1	0.2	0.0	0.1
Number of households		12	78	166	353	381	245	139	2	1,376
Thailand										
	Never married									
Parent's		0.1	0.4	0.3	0.1	0.1	0.0	0.0	0.0	0.2
Head's		1.0	1.0	1.0	1.0	1.0	1.0	1.0	0.0	1.0
Child's		2.0	2.4	1.1	1.6	1.6	3.1	2.0	0.0	2.0
Grandchild's		0.0	0.0	0.0	0.0	0.0	0.0	0.0	0.0	0.0
Other and unknown		0.6	0.4	0.4	0.2	0.1	0.5	0.0	0.0	0.4
Number of households		43	32	16	8	13	4	1	0	116
	Currently married									
Parent's		0.2	0.1	0.1	0.1	0.0	0.0	0.0	0.4	0.1
Head's		2.0	2.0	2.0	2.0	2.0	1.9	1.9	2.0	2.0
Child's		1.9	2.8	4.4	4.7	3.4	2.4	1.8	4.5	3.7
Grandchild's		0.0	0.0	0.0	0.3	0.6	1.2	1.4	0.4	0.2
Other and unknown		0.1	0.1	0.1	0.1	0.1	0.1	0.1	0.1	0.1
Number of households		118	871	1,032	778	439	181	46	8	3,475
	Widowed, divorced and separated									
Parent's		0.0	0.3	0.1	0.1	0.0	0.0	0.0	0.0	0.1
Head's		1.0	1.0	1.0	1.0	1.0	1.0	1.0	1.0	1.0
Child's		2.1	2.8	4.0	3.4	2.5	1.9	2.5	2.2	2.8
Grandchild's		0.0	0.0	0.1	0.6	1.1	1.6	2.5	0.6	1.0
Other and unknown		0.0	0.1	0.1	0.0	0.1	0.1	0.1	0.0	0.1
Number of households		2	26	97	163	154	120	58	3	623

Table A29 Mean number of members of households within generations according to the marital status of the head by age of the head (continued)

Country	Generation	Marital status of head	Age of the head								
			15-24	25-34	35-44	45-54	55-64	65-74	75+	Not specified	All
AMERICAS											
Colombia											
		Never married									
	Parent's		0.2	0.3	0.2	0.2	0.1	0.0	0.0	0.5	0.2
	Head's		2.0	1.9	1.4	1.3	1.3	1.5	1.3	1.2	1.6
	Child's		0.3	0.9	2.4	1.4	0.9	0.7	0.4	1.5	1.1
	Grandchild's		0.0	0.0	0.1	0.3	0.4	0.8	0.1	0.0	0.2
	Other and unknown		0.2	0.2	0.2	0.3	0.1	0.3	0.6	0.0	0.2
	Number of households		152	225	160	136	124	56	20	1	876
		Currently married									
	Parent's		0.1	0.1	0.1	0.1	0.0	0.0	0.0	0.0	0.1
	Head's		2.2	2.2	2.1	2.0	2.0	2.0	2.0	2.0	2.1
	Child's		1.2	2.5	4.2	4.7	3.6	2.2	2.0	0.0	3.5
	Grandchild's		0.0	0.0	0.1	0.3	0.6	0.8	1.3	0.0	0.2
	Other and unknown		0.1	0.2	0.2	0.2	0.2	0.2	0.3	0.0	0.2
	Number of households		449	1,962	2,108	1,477	959	431	155	1	7,542
		Widowed, divorced and separated									
	Parent's		0.1	0.1	0.1	0.1	0.0	0.0	0.0	0.0	0.1
	Head's		1.1	1.2	1.2	1.1	1.1	1.1	1.1	0.0	1.1
	Child's		2.1	2.7	3.8	3.3	2.1	1.4	0.9	0.0	2.5
	Grandchild's		0.0	0.0	0.2	0.7	0.9	0.9	1.2	0.0	0.7
	Other and unknown		0.4	0.3	0.2	0.2	0.3	0.2	0.2	0.0	0.2
	Number of households		16	70	213	374	306	205	121	0	1,304
Peru											
		Never married									
	Parent's		0.2	0.2	0.2	0.4	0.1	0.0	0.0	0.0	0.2
	Head's		2.1	2.0	1.5	1.6	1.5	1.3	1.0	0.0	1.8
	Child's		0.1	0.3	0.7	1.0	0.6	0.6	0.2	0.0	0.4
	Grandchild's		0.0	0.0	0.0	0.1	0.1	0.8	0.6	0.0	0.1
	Other and unknown		0.1	0.1	0.0	0.2	0.4	0.2	0.0	0.0	0.1
	Number of households		143	105	47	55	47	19	5	0	420
		Currently married									
	Parent's		0.1	0.1	0.1	0.1	0.0	0.0	0.0	0.0	0.1
	Head's		2.2	2.2	2.1	2.0	2.0	2.0	2.0	2.0	2.1
	Child's		1.5	2.8	4.2	4.1	3.0	2.0	1.4	3.4	3.4
	Grandchild's		0.0	0.0	0.0	0.3	0.7	1.0	1.1	0.3	0.3
	Other and unknown		0.1	0.1	0.1	0.1	0.1	0.1	0.2	0.0	0.1
	Number of households		227	1,316	1,584	1,296	753	415	158	4	5,754
		Widowed, divorced and separated									
	Parent's		0.3	0.1	0.2	0.1	0.0	0.0	0.0	0.0	0.1
	Head's		1.2	1.4	1.1	1.0	1.1	1.0	1.0	1.0	1.1
	Child's		1.9	2.3	3.3	2.8	1.5	1.1	0.9	1.0	2.0
	Grandchild's		0.0	0.0	0.2	0.5	0.7	1.2	1.1	5.0	0.7
	Other and unknown		0.1	0.1	0.1	0.1	0.1	0.1	0.1	0.0	0.1
	Number of households		10	84	160	266	302	181	139	1	1,142
Costa Rica											
		Never married									
	Parent's		0.2	0.2	0.3	0.1	0.2	0.0	0.0	0.0	0.2
	Head's		2.2	1.8	1.5	1.4	1.6	1.6	1.2	1.0	1.7
	Child's		0.3	1.3	1.5	1.4	1.1	0.8	0.5	3.0	1.1
	Grandchild's		0.0	0.0	0.1	0.3	0.2	0.2	0.5	6.0	0.2
	Other and unknown		0.3	0.2	0.1	0.2	0.0	0.1	0.3	0.0	0.2
	Number of households		39	58	46	46	39	21	14	1	264
		Currently married									
	Parent's		0.1	0.1	0.1	0.1	0.0	0.0	0.0	0.0	0.1
	Head's		2.2	2.1	2.1	2.0	2.0	2.0	2.0	3.0	2.1
	Child's		1.3	2.3	4.1	4.7	3.6	2.3	1.2	5.0	3.3
	Grandchild's		0.0	0.0	0.1	0.3	0.6	0.9	0.8	0.0	0.2
	Other and unknown		0.0	0.1	0.1	0.1	0.1	0.1	0.2	0.0	0.1
	Number of households		241	847	831	672	407	204	89	1	3,292
		Widowed, divorced and separated									
	Parent's		0.1	0.2	0.1	0.1	0.0	0.0	0.0	0.0	0.1
	Head's		1.4	1.3	1.1	1.1	1.0	1.0	1.0	0.0	1.1
	Child's		1.1	3.3	3.7	3.4	2.0	1.3	1.2	0.0	2.5
	Grandchild's		0.0	0.0	0.2	0.5	0.9	0.9	1.2	0.0	0.6
	Other and unknown		0.4	0.3	0.2	0.2	0.2	0.1	0.2	0.0	0.2
	Number of households		14	61	110	163	139	128	72	0	687

Table A29 Mean number of members of households within generations according to the marital status of the head by age of the head (continued)

Country	Generation	Marital status of head	Age of the head							All
			15-24	25-34	35-44	45-54	55-64	65-74	75+	
Dominican Republic										
		Never married								
	Parent's		0.2	0.2	0.2	0.2	0.1	0.0	0.0	0.0
	Head's		1.8	1.7	1.4	1.4	1.9	1.4	1.3	1.5
	Child's		0.1	0.1	0.3	0.4	0.0	0.1	0.1	0.0
	Grandchild's		0.0	0.0	0.0	0.0	0.0	0.0	0.1	0.0
	Other and unknown		0.6	0.5	0.8	0.5	0.9	1.4	0.2	1.0
	Number of households		164	100	53	36	18	8	14	4
		Currently married								
	Parent's		0.0	0.0	0.1	0.0	0.0	0.0	0.0	0.1
	Head's		2.2	2.1	2.1	2.0	2.0	2.0	2.0	2.2
	Child's		1.1	2.4	4.2	4.5	3.5	2.2	1.5	3.9
	Grandchild's		0.0	0.0	0.1	0.3	0.8	1.3	1.3	0.1
	Other and unknown		0.2	0.2	0.3	0.3	0.2	0.3	0.3	0.1
	Number of households		493	2,007	2,187	1,642	886	471	193	32
		Widowed, divorced and separated								
	Parent's		0.0	0.1	0.1	0.1	0.0	0.0	0.0	0.0
	Head's		1.2	1.2	1.1	1.1	1.1	1.1	1.0	1.1
	Child's		0.9	2.0	2.7	2.4	1.4	0.8	0.6	1.6
	Grandchild's		0.0	0.0	0.2	0.6	0.9	1.1	0.9	2.3
	Other and unknown		0.3	0.3	0.3	0.3	0.3	0.3	0.3	0.3
	Number of households		128	305	446	521	457	345	237	15
Mexico										
		Never married								
	Parent's		0.4	0.5	0.4	0.2	0.1	0.0	0.0	1.0
	Head's		2.6	2.3	1.6	1.5	1.4	1.5	1.6	1.0
	Child's		0.2	0.6	0.6	0.8	0.5	0.5	0.6	0.0
	Grandchild's		0.0	0.0	0.1	0.3	0.1	0.2	0.1	0.0
	Other and unknown		0.2	0.2	0.1	0.3	0.1	0.4	0.1	0.0
	Number of households		161	148	79	57	68	42	19	1
		Currently married								
	Parent's		0.1	0.1	0.1	0.1	0.0	0.0	0.0	0.2
	Head's		2.2	2.1	2.1	2.0	2.0	2.0	2.0	2.2
	Child's		1.4	3.1	5.0	4.7	3.2	1.8	1.4	6.5
	Grandchild's		0.0	0.0	0.1	0.2	0.6	0.8	0.9	0.5
	Other and unknown		0.0	0.0	0.1	0.1	0.1	0.1	0.1	0.0
	Number of households		831	2,832	2,785	2,015	1,160	686	291	10
		Widowed, divorced and separated								
	Parent's		0.2	0.2	0.1	0.1	0.0	0.0	0.0	0.1
	Head's		1.4	1.4	1.1	1.1	1.0	1.1	1.0	1.1
	Child's		1.9	3.1	3.8	2.8	1.7	1.1	0.8	0.0
	Grandchild's		0.0	0.0	0.2	0.5	0.8	1.0	0.9	0.0
	Other and unknown		0.1	0.1	0.1	0.1	0.1	0.2	0.2	0.0
	Number of households		27	125	278	414	434	367	242	2
Panama										
		Never married								
	Parent's		0.2	0.3	0.3	0.1	0.2	0.1	0.0	0.0
	Head's		1.9	2.0	1.3	1.7	1.3	1.2	1.4	0.0
	Child's		0.1	0.7	0.6	0.9	0.3	0.4	0.9	0.0
	Grandchild's		0.0	0.0	0.0	0.1	0.0	0.4	0.2	0.0
	Other and unknown		0.3	0.1	0.1	0.0	0.1	0.1	0.1	0.0
	Number of households		42	64	57	39	29	19	13	0
		Currently married								
	Parent's		0.1	0.1	0.1	0.1	0.0	0.0	0.0	0.1
	Head's		2.2	2.1	2.0	2.0	2.0	1.9	1.9	0.0
	Child's		1.4	2.7	4.0	3.8	2.4	1.7	1.1	0.0
	Grandchild's		0.0	0.0	0.1	0.4	0.7	0.9	1.0	0.0
	Other and unknown		0.1	0.1	0.1	0.1	0.1	0.1	0.2	0.0
	Number of households		186	861	901	640	520	218	95	0
		Widowed, divorced and separated								
	Parent's		0.0	0.1	0.2	0.1	0.1	0.0	0.0	0.1
	Head's		1.9	1.3	1.1	1.1	1.1	1.1	1.1	1.0
	Child's		1.5	2.3	3.0	2.2	1.3	0.9	0.6	1.0
	Grandchild's		0.0	0.0	0.2	0.6	1.1	0.9	0.7	0.0
	Other and unknown		0.2	0.2	0.1	0.1	0.1	0.1	0.3	0.0
	Number of households		15	112	162	244	262	160	106	1
Haiti										
Generation codes not available										
Trinidad and Tobago										
Marital status and generation codes not available										